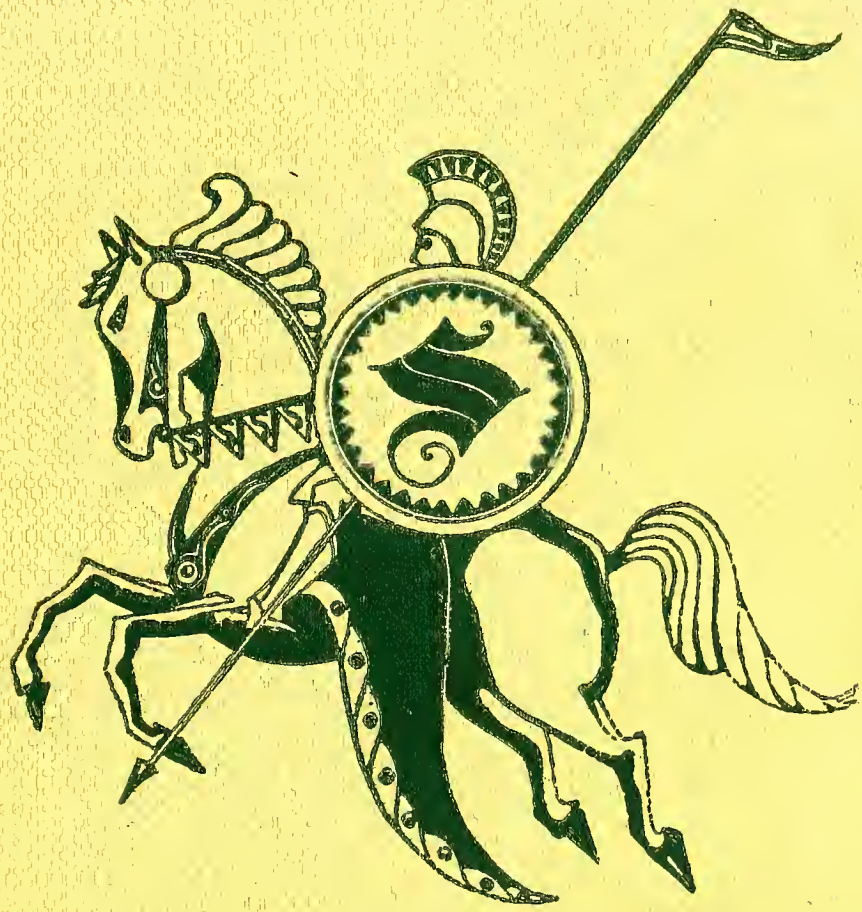

1955 Lafamac

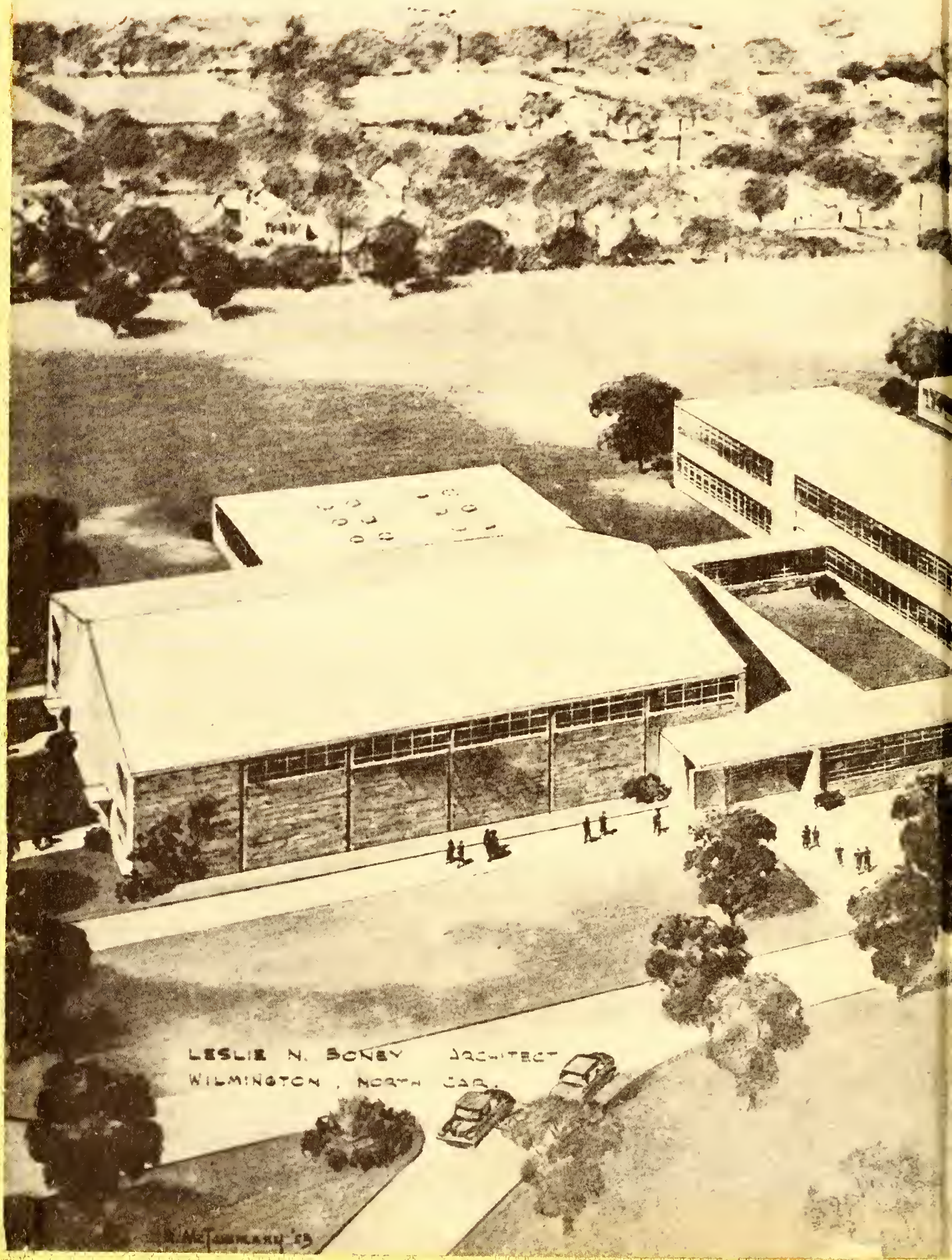
LESLIE N. BONEY ARCHITECT
WILMINGTON, NORTH CAR.

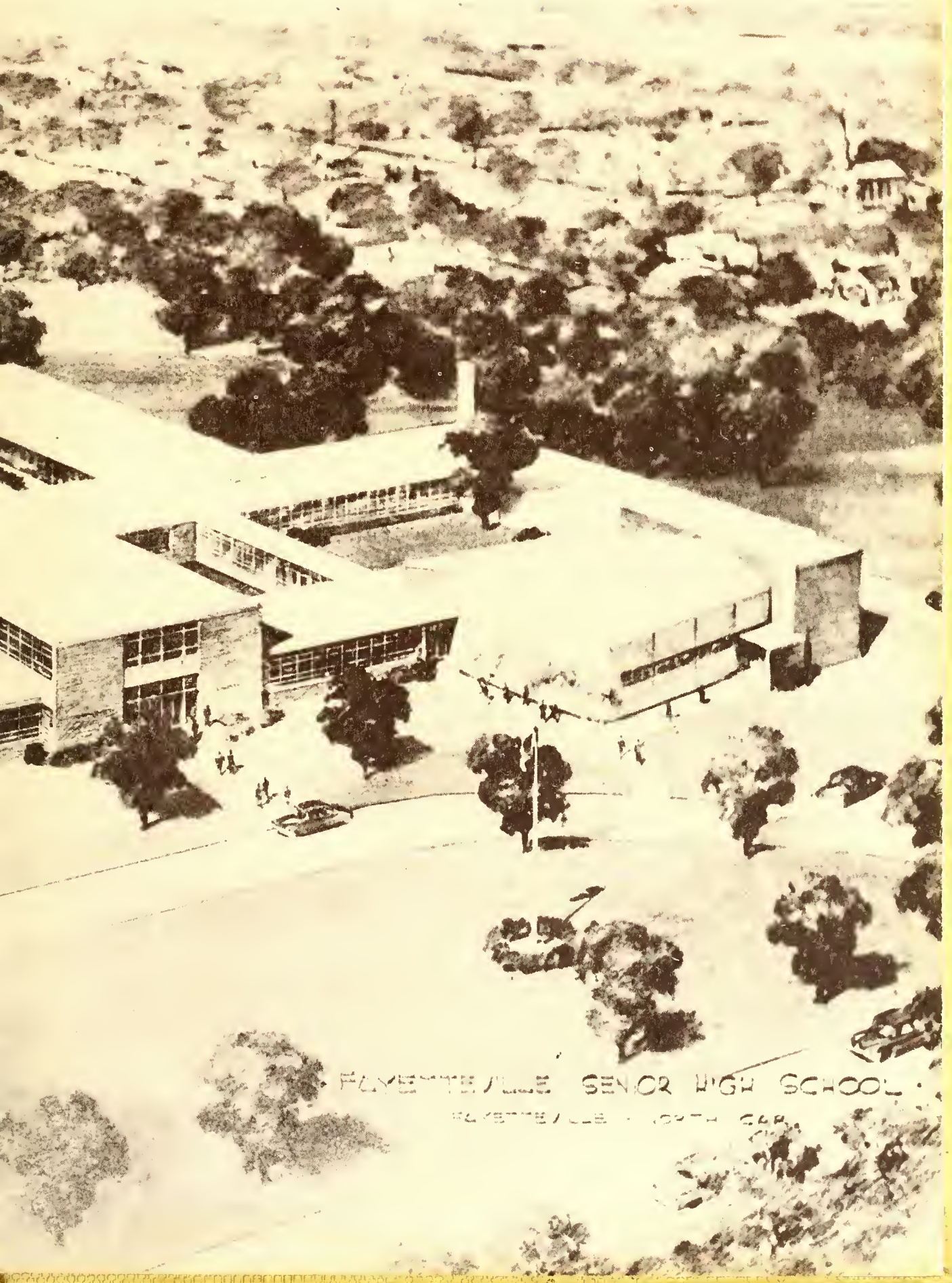
FAYETTEVILLE SENIOR HIGH SCHOOL

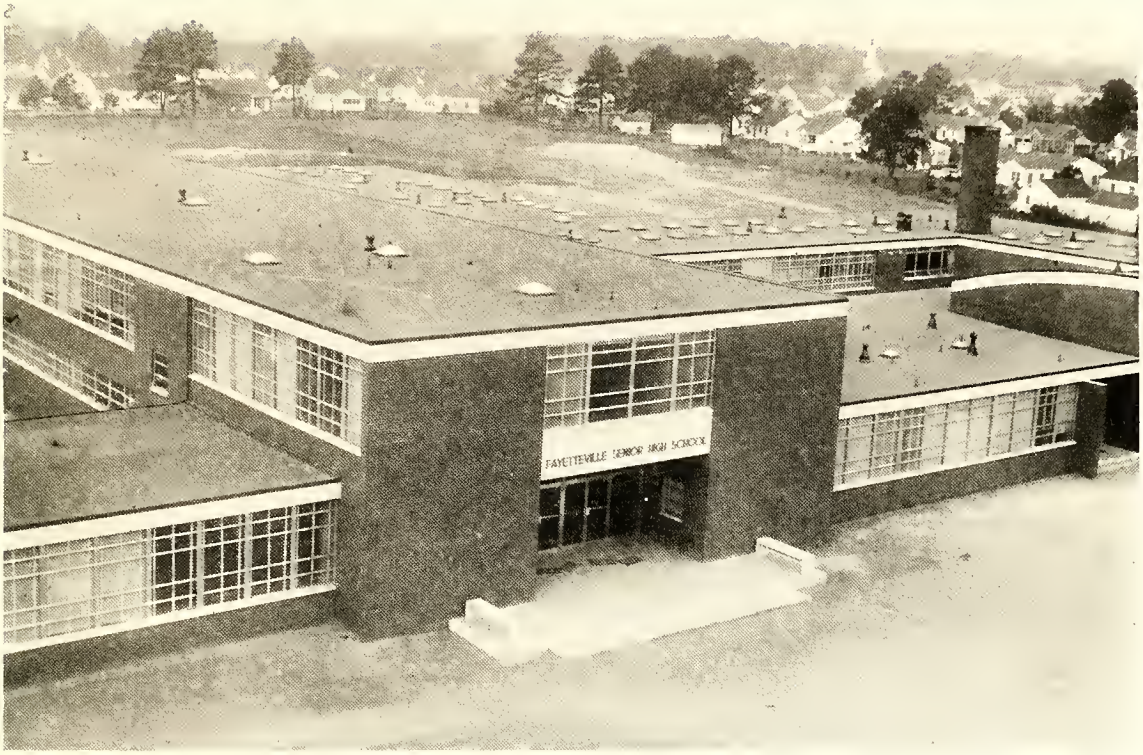

F. H. S.

Fayetteville, North Carolina

Our Alma Mater

Hail to dear old Fayetteville High School!
Thee we'll always love—
Always hear thy praises ringing,
Ringing from above.
Raise your voices, sing her praises—
Our school is the best!
Fayetteville High School we will cherish—
Dear Old F.H.S.

1955 L

Volume XXXIV

afamar

Solomon said, "Of the making of *many* books there is no end." At last after a long, turbulent, but thrilling period of months there came an end to the making of *this* book; so now, here it is! We hope you like our achievement. There will be flaws, we know, but be tolerant and remember that we staff members are only human and, therefore, far from infallible.

It has been fun preparing this thirty-fourth volume of the *Lafamac*—fun—toil—hours. "Hours," did I say? Ask our teachers whose subjects we neglected. Ask the janitors whose patience we abused. Fun? Yes, a thousand times, *yes!* We felt the thrill of creation as we carried out the ideas that we individually, or collectively, contributed while in a "huddle" over each single page, over our theme—Knighthood, or chivalry, over personal duties, over everything. Those ideas have been ours; the book is yours *and* ours. It is a year's record of F.H.S. as we saw it. May it afford many hours of pleasure to all.

Editor-in-Chief

Copyright 1955

Published by the Senior Class, F.H.S., Fayetteville, N. C.

Evelyn Fisher
Editor-in-Chief

Garth Jenkins
Business Manager

The Graphic Press, Inc.
Raleigh, N. C., *Printers*

253915

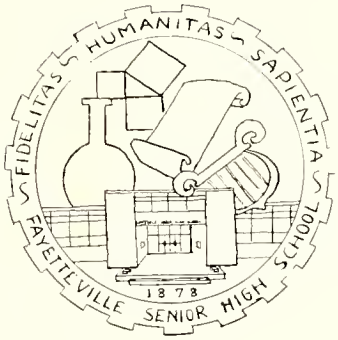

Our thonks for the new seol go to Miss Coon Bell, former student of FHS, Co-Editor of the **1947 Lafamac,** ond now o teocher ot FHS, who designed our new seol with the necessory chonges.

The motto "Fidelitos, Humonitas, Sopientia" (Loyolty, Interest in Humon Welfore, and Wisdom) repeots the initials of our school—"F. H. S." The dote 1878 commemorotes the beginning of our city public school system, when Dr. Alexonder Groham orgonized our first groded school.

Supported by the portals of our new building are the following symbols: the beoker, for science; the square on the hypotenuse of the right triongle, for mothematics; the scroll, for literature ond languoges; the lyre, for the fine arts.

TABLE OF CONTENTS

Administrotion 10
Seniors 13
Juniors 55
Sophomores 61
Activities 67
Feotures 107
Athletics 125
Ads 135

Cumberland County Public Library
Fayetteville, North Carolina

To Miss Griffin...

Have you talked to Miss Griffin about Scholarships? Have you asked her if you're still in the National Honor Society? Has she approved the topic for your research paper?

. . . With these and many other queries Miss Griffin is more than familiar. She has become a vital part of Fayetteville High School in the years that she has served the students of the school. In her many capacities Miss Griffin has devoted herself to her one Big Concern . . . that of aiding students in choosing and preparing for their vocation. Because of her unselfishness, ready sympathy, and contagious enthusiasm, every senior feels invigorated by her "conferences." It is with gratitude, therefore, that we dedicate this 1955 *Lafamac* to Miss Hazel Griffin—our stimulating guide, philosopher, and friend.

Miss Hazel Griffin

MEMORIALIZING MISS JOHNSON

Academic Preparation: East Carolina College, B.S., M.A.

Professional Services in Fayetteville:

Teacher of science in Alexander Graham Junior High School, 1946-1954

Death: November 25, 1954

Miss Selma Johnson was admired and respected by her students and colleagues because of her vigorous personality and sterling character. She was firm, just, understanding, thorough, and sincere. It is hard for one to understand the passing of a friend, especially one so energetic, so capable, and so helpful to many; but Bailey gives us this philosophy: "It matters not *how long* we live, but *how*."

FAYETTEVILLE CITY SCHOOL BOARD
Fayetteville, North Carolina

Honored Members:

On behalf of the Class of 1955 and of the entire school, I wish to thank you for this modern spacious building which we have attended for the past few months.

It has always been a great honor for a student to graduate from the Fayetteville City School System. It is an even greater honor to graduate from a school which is as carefully planned and as well equipped as this one is.

We, the Class of 1955, thank you for giving us the honor and privilege of being the first graduates of this building. We shall always look with gratitude and pride upon this enviable distinction.

As we leave, we hope that in the future the school system will continue to grow and to run as efficiently as it has during our years in high school and during your administration.

Cordially yours,
Albert Waitman

Albert Waitman
President of the Class of 1955

Administration

Mr. S. R. Edwards
Principal

Miss Peggy Page
Sec. To Principal

Mr. C. Reid Ross
Superintendent

Mrs. Elizabeth Breeden
Sec. To Superintendent

Mrs. Mary Brown
Assistant Sec.

Mrs. Nell Bullard
Assistant Sec.

Mr. V. R. White
Visual Aids Director

Faculty

Miss Coan Bell
World History, U.S. History
Miss Louise Black
English III, Guidance, *Lafamac*
Mrs. Nancy Blackmon
Plane Geometry, Algebra I
Mrs. Florence Bogart
English II, Student Council

Miss Christine Cherry
English II, Physical Education
Mr. Joseph Daniel
Chemistry, Biology
Mrs. Marilyn Davis
Typing I, Bookkeeping
Mrs. Mary W. Freeman
Biology

Miss Hazel Griffin
English IV, World History, Guidance
Miss Jean Hillman
English II, Speech, Dramatics
Mrs. Myrtle Ivers
Home Economics II and III
Miss Louise Johnston
Trigonometry, Solid Geometry, Plane Geometry

Miss Ronnie Lee
English IV, Spanish I and II
Miss Carolyn Long
Shorthand I and II, Typing II
Mr. Raymond Luper
Commercial Geography, Athletics
Miss Edna McLaughlin
English III, Latin II

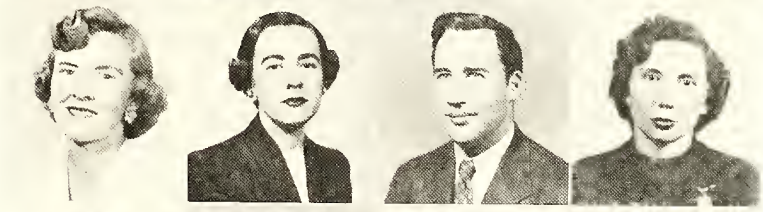

Mr. Judson Mayfield
World History, U.S. History
Mr. Charles Mills
Diversified Occupations, Mechanical Drawing, Vocational Guidance
Mrs. Delores Morrison
English II and III
Mr. John E. Mueller
Civics, U.S. History, Athletics

Mrs. Sybil Mueller
French I and II, Journalism, *Bulldog,* English III
Mr. Fred Owen
Electronics
Mr. Robert Prevatt
Physical Education, Athletics
Miss Miriam Revelise
Librarian

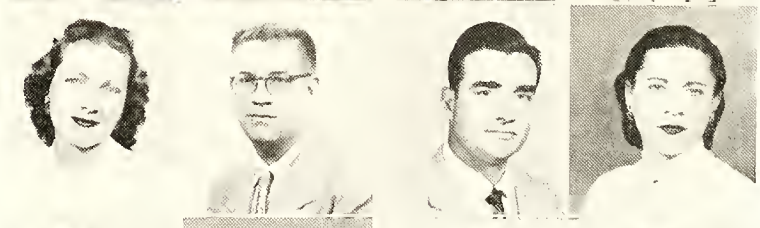

Mr. Marion J. Rogers
Band, Glee Club, Music Theory
Mrs. Janie Simmerman
Algebra I and II
Mr. David K. Talley
Distributive Education, General Business and Law, Vocational Guidance
Mr. Percy Warren
Physics, Drivers Training

Mrs. LaLuce Williams
Latin I, Biology

Our Principal's Message

You came into maturity at Fayetteville High School this year with the addition of "Senior" to the official title. Now the responsibility falls to you to develop an atmosphere that will be in keeping with the true meaning of that title.

Perhaps you have not realized that the pitch of activity has changed somewhat these past several months. You have made progress in casting aside childish ways and really growing up.

To reach full maturity, you should come to a way of school life which will mean a complete development of your individual potentialities. You must come to the realization that regular school attendance is part of a normal teen-age life rather than a punishment to replace playful hours.

To reach full maturity, you should come to the realization that the physical plant in which you spend five days a week is not just an ordinary structure—it is a community in which you live. You must take pride and interest in the beauty, care, and cleanliness of this building.

To reach full maturity, you should come to the realization that a student body and a faculty live here every day—not 646 individuals. The success of one individual is dependent upon the cooperation of many; the accomplishments of one club hinges upon the help of all the others; and the strength of the school as an institution builds as the wisdom, knowledge, and experience, of the faculty are sought by those who would thereby be guided.

Best wishes for success to you, as you steadily advance to the true maturity of Fayetteville Senior High School. Be assured of the fact that it takes a lot of work along with the play; be conscious of the truth that an Almighty God guides the destinies of all men.

S. R. Edwards

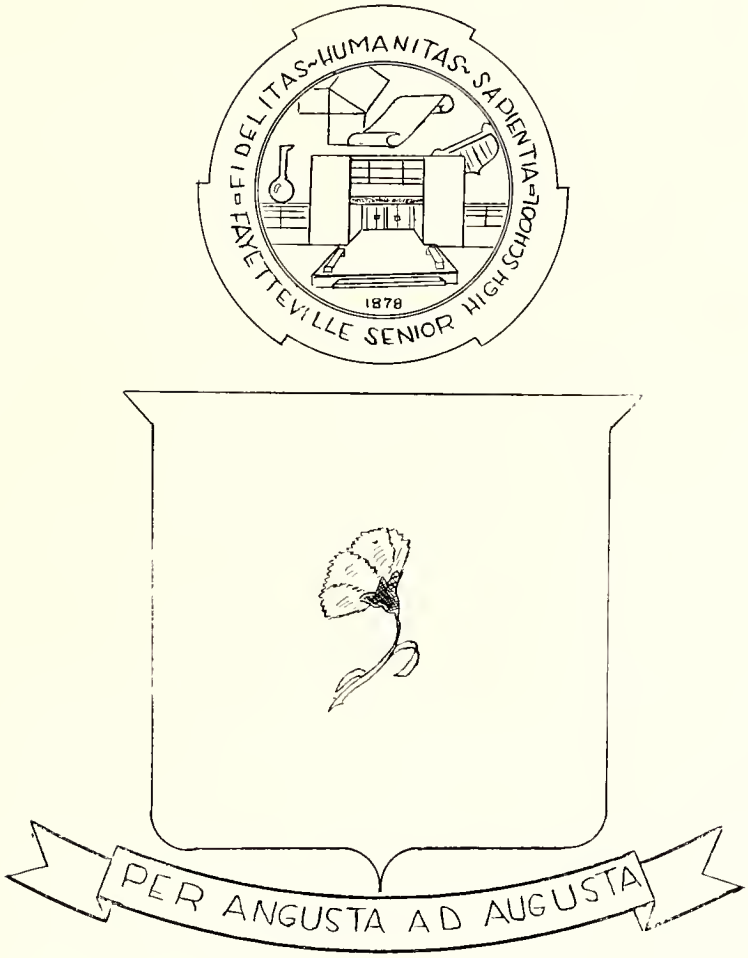

Seniors

Class Of '55

Seniors

CLASS POEM

Doors we never opened,
Stairs we never climbed,
All which might have been
Is overshadowed
By what has been.
Now we face tomorrow.

We must pass
Through graduation,
The gateway to Tomorrow.
With heads high,
Minds confident and eager,
We dare to meet the challenge.

The challenge of the universe,
Ours to grasp, to conquer—
Not to fear or weakly shun—
Things once ignored will now assume significance.
While, overcoming obstacles,
We rise to meet our goals.

Goals, ambitious goals,
Dreams—hopes—ideals—
These we shall force into realities.
For in our youth we are possessed
Of boundless hope and zeal
Which, harvested, will
To us yield undreamed-of strength.

All this we have before us.
All this is of Tomorrow.
Today's horizons are merging into our Future
As graduation approaches.
We are young men and women now
Who leave the shelters of childhood behind—

Shelters of love, of fun—of life
Reflecting upon our hearts the images
Of those who shared our school years,
The men and women
Whose influence and guidance
Will be our keys to success.

Lesley Wells '55

President: Albert Waitman

Vice-President: Bettie Wooten

Secretary: Mary Rose Cooper

Treasurer: Inez Owen

Color: Royal Blue and White

Motto: Per Angusta Ad Augusta (Through difficulties to things worthy of honor)

Flower: White Carnation

Seniors

PATRICIA LEE ANDERSON

"Pat" . . . "If I Give My Heart to You" . . . Thompson School of Business . . . Civil Service Work . . . Ft. Bragg Officers Club . . . Bingo nights . . . "Homework again" . . . o nice person

Alleretown, N. J. 1, 2; Pemberton, N. J. 2; Mechanicburg, Pa. 2, 3; Carlisle, Pa. 3; F.H.S. 3, 4; Dancing Club 2; Drama Club 4.

JOYCE NADINE LEONARD AUTRY

"Do Do" . . . "This Ole House" . . . John Hopkins . . . nurse . . . Haynie's . . . Howard . . . Any mail today? . . . housewife

F.H.S. 1, 2, 3, 4; Band 1, 2, 3, 4; F.H.A. 2, 3; Band Letter Club 3, 4; Majorette 3, 4; Band Service Award 3; Band officer 2, 3.

CORNELIA HERNDON AVERITT

"Cornelia" . . . "Destiny" . . . Salem . . . CAROLINA . . . teacher . . . Brennan's . . . Bridge . . . green Packard . . . "Whenever" . . . well dressed and neat

F.H.S. 1, 2, 3, 4; Tri-Hi-Y 1, 2, 3; Sergeant-at-Arms 1; Friendship Club 3; Teen-Age Council 1; Teen-Age Club 1, 2, 3; French Club 4; Latin Club 4; Junior Varsity Cheerleader 1; Varsity Cheerleader 3, 4; Junior-Senior Waitress 2; Junior-Senior Decorations Committee 3; Miss F.H.S. Contest 1, 3, 4; Solicitor for Miss F.H.S. Contest 3; Intramural Basketball 1, 2; Miss F.H.S. Court 4.

PEGGY JEAN AVERITTE

"Fuzzy" . . . "September Song" . . . Worth's . . . soda shop . . . French fries, partying . . . Fords . . . "The Hill" . . . "Now I've got something to tell you" . . . lively 'n limber

F.H.S. 1, 2, 3, 4; Teen-Age Club 1, 2, 3, 4; Tri-Hi-Y 1, 2; Future Teachers of America 4; Teen-Age Club Council 2; Secretary of Class 3; Vice-President Tri-Hi-Y 1; Girls' Glee Club 2.

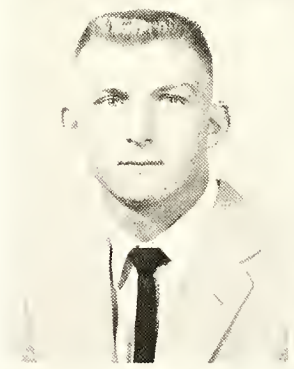

WILLIAM WALLACE AYCOCK

"Bill" . . . Duke . . . Brennan's . . . Black Phantom . . . "For the money" . . . Coach's delight

F.H.S. 1, 2, 3, 4; Teen-Age Club 1, 2, 3, 4; Monogram Club 2, 3, 4; All Eastern 3, 4; All State 4; Most Valuable Football Player 4; Football 1, 2, 3, 4; Basketball 1, 2, 3; Track 2.

BETTY LOU BAKER

"Betty" . . . Tchoikovsky's "Concerto Number One" . . . Worth's . . . homemaker . . . Carolina News . . . "Bug" . . . Earl . . . "My Cow!" . . . Sweet and kind

F.H.S. 1, 2, 3, 4; Tri-Hi-Y 1, 2, 3; Friendship Club 3; Teen-Age Club 1, 2, 3, 4; F.H.A. 2, 3.

EMILY TEMPLE BASS

"Empaly" . . . "Through the Years" . . . Peace . . . Brennan's . . . Ed . . . "Guess who'll be home in four more days" . . . everybody's pal

F.H.S. 1, 2, 3, 4; Teen-Age Club 1, 2, 3, 4; Spanish Club 3; F.H.A. 1, 2, 3; Homeroom President F.H.A. 1; Homeroom Vice-President F.H.A. 2; Secretary F.H.A. 3; Intramural basketball 1, 2; Homeroom Secretary 4; Tri-Hi-Y 1, 2, 3; National Honor Society 4; Friendship Club 3; Chairman of Dance Card Committee 3; Miss F.H.S. Contest 3; Dramatics Club 4.

TREVA ANN BECK

"Ann" . . . "Till Then" . . . seerctary . . . Brennan's . . . Bill . . . "Honestly?" . . . friendly smile and o cheerful word for all

F.H.S. 1, 2, 3, 4; Teen-Age Club 1, 2, 3, 4; Tri-Hi-Y 1, 2, 3; F.H.A. 1, 2, 3, 4; F.H.A. Reporter 2; President F.H.A. 3; Chairman of Tables and Flowers for Jr.-Sr. 3; *Lofomac* Staff 4; Miss F.H.S. Contest 3; G.A.A. 1, 2; Miss F.H.S. Contest Solicitor 3.

Seniors

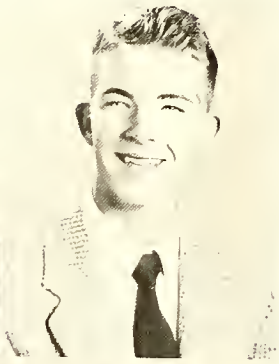

GEORGIA GAYNELL BERRY

"George" . . . "Some Enchanted Evening" . . . U.N.C. . . . art . . . Stacy's . . . anything . . . purple . . . talking . . . lime ice cream . . . "Y'all come" . . . soft voice . . . silent but sweet

F.H.S. 1, 2, 3, 4; Teen-Age Club 1; Future Homemakers of America 2; Future Teachers of America 2; Miss F.H.S. Contest 2, 4; French Club 4.

JAMES ROBERT BLACKWELL

"Bob" . . . "Rose of San Antone" . . . Air Force Academy . . . pilot . . . Brennan's . . . chev '35 . . . Texas . . . blondes . . . "Yankee" . . . "c'est la vie" . . . that southern drawl!

Frankfurt High School, Frankfurt, Germany 1; Thomas Jefferson High School, San Antonio, Texas 2; F.H.S. 3, 4; Homeroom Representative to Student Council 1; Teen-Age Club 1, 2, 3, 4; Homeroom President 2.

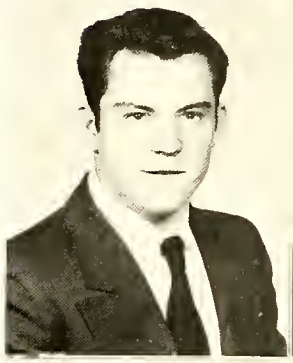

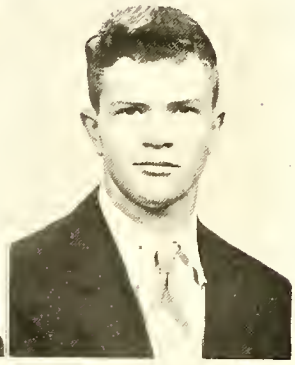

CALVIN WILLIAM BLOUNT

"Cal" . . . "Three Coins in a Fountain" . . . Wake Forest . . . service station manager . . . Brennan's . . . "10" . . . "Teor 'em up" . . . DYNAMITE!

F.H.S. 1, 2, 3, 4; J.V. Football 1, 2; Varsity Football 3, 4; Baseball 2, 3, 4; Monogram Club 2, 3, 4.

ROBERT ARTHUR BOYCE, III

"Brick" . . . "Paratrooper's Theme" . . . West Point . . . armed service . . . F.B.C.A.Q.C. . . . "9" . . . Simpson's "Blast" . . . an asset to Bragg

Curtis High School, Staten Island, New York 1; Germantown High School, Philadelphia, Pa. 2, 3; F.H.S. 4; Homeroom officer 1, 2, 3; Class officer 2, 3; Baseball team 2, 3; Latin Club officer 2, 3; Latin Club 2, 3; Member School Senate 2, 3; Cast of Senior Play 4.

JOHN JAMES BRUNSON

"J.J." . . . "Hey There" . . . service station . . . Smitty's . . . baseball . . . "Don't put off until tomorrow what you can do today" . . . witty

F.H.S. 1, 2, 3, 4; Hi-Y 1; Varsity Baseball 2, 3, 4.

ELIZABETH JOANNE BULLARD

"Joanne" . . . "September Song" . . . Carolina . . . pharmacist . . . Brennan's . . . White Lake . . . "Well, I d'clare" . . . More fun than a barrel of monkeys

F.H.S. 1, 2, 3, 4; Teen-Age Club 1, 2, 3, 4; Teen-Age Council 4; Tri-Hi-Y 1, 2, 3; Vice-President Tri-Hi-Y 3; Friendship Club 3; Future Teachers of America 3; Band 1, 2; Band Letter Club 1, 2; President of Band Letter Club 2; Lumberton Band Clinic 3; National Honor Society 3, 4; Representative for State National Honor Society Convention 3; Co-Chairman of Invitations Jr.-Sr. 3; Miss F.H.S. Contest 3; Solicitor Miss F.H.S. Contest 3; Intramural Basketball 1; Band Officer 2; Office Staff 4.

BARBARA MARIE BUSH

"Bushie" . . . "The High and the Mighty" . . . W.C. . . . Brennan's . . . clothes . . . tigers . . . slumberless parties . . . frosts . . . "I am NOT a Yankee!" . . . couldn't do without her!!

F.H.S. 2, 3, 4; Fort Bragg School 1; Honorable mention in state-wide speaking contest 1; Honorable mention in nation-wide English contest 1; 2nd place in World Peace speaking contest 1; American Legion Scholastic Award Medal 1; Tri-Hi-Y 2, 3; Friendship Club 3; Teen-Age Club 2, 3, 4; Teen-Age Club Council 4; National Honor Society 3, 4; Vice-President of National Honor Society 4; French Club 4; President of French Club 4; Homeroom Treasurer 3; Homeroom Secretary-Treasurer 4; *Lafamac* Staff 4; Miss F.H.S. Contest 3, 4; Chairman of Jr.-Sr. Committee 3; Student Council 3; Co-Chairman of Homecoming 3; Senior Superlative "Most Likely to Succeed" 4; Miss F.H.S. Contest Solicitor 3; Chairman Publicity Committee Senior Play 4.

ELEANOR ANN CAIN

"Ann" . . . "You'll Never Walk Alone" . . . Carson-Newman . . . secretary . . . S. B. C. . . . Buicks . . . French fries . . . "My Goodness" . . . short and sweet

F.H.S. 1, 2, 3, 4; F.H.A. 1, 2, 3; Treasurer of F.H.A. 3; Miss F.H.S. Contest 3, 4; D.E. Club 4; Secretary of D.E. Club 4; Intramural Sports 1, 2.

Seniors

CAROLYN PATRICIA CALDER

"Sweetpea" . . . "You'll Never Walk Alone" . . . Carson-Newman . . . secretary . . . Mike's . . . Plymouth . . . Jimmy . . . French fries and steak . . . Florida . . . "Oh, no! You might have known" . . . quiet type

F.H.S. 1, 2, 3, 4; Future Homemakers of America 1, 2; Miss F.H.S. Contest 3, 4; D.E. Club 4; Treasurer of D.E. Club 4; Intramural sports 1, 2; Teen-Age Club 4.

NANCY IRENE CAMERON

"Nancy" . . . "If I Give My Heart to You" . . . Carolina . . . Brennan's . . . Blue Fords . . . "Who knows, who cares? I don't" . . . Carefree and enthusiostic

F.H.S. 1, 2, 3, 4; Teen-Age Club 1, 2, 3, 4; Tri-Hi-Y 1, 2, 3; Miss F.H.S. Contest 1, 2, 3; Class Treasurer 1; JV Cheerleader 1.

JACQUELINE MARIE CANNON

"Jackie" . . . "Eternally" . . . Corolina . . . telephone operotor . . . Smitty's . . . C. K. . . . "Tweety" . . . mischievous

F.H.S. 1, 2, 3, 4; Girl's Athletic Association 1, 2; Future Homemakers of America 3; Tri-Hi-Y 3; D.O. Club 4; Jr.-Sr. Decorations Committee3.

FAYE ARLINE CAPPS

"Faye" . . . "Serenade" . . . MRS degree . . . Jaycee office . . . shrimp . . . DENA . . . beauty is a blessing

F.H.S. 1, 2, 3, 4; Tri-Hi-Y 1, 2, 3; Girls' Athletic Association 1, 2; Teen-Age Club 1, 2, 3; Miss F.H.S. Contest 3, 4; Dramatics Club 4; Intramural Sports 1, 2; Senior Superlative "Best Looking" 4.

WALTER COCKRILL CARROLL, III

"Wolt" . . . "High Noon" . . . Princeton . . . law . . . "Simpson's Still" . . . Chevy . . . "Man, that do beat all! . . . easy going?

Pemberton High School, Pemberton, N. J. 1, 2; F.H.S. 2, 3, 4; Latin Club 1, 2; Camera Club 1, 2; French Club 4; *Lafamac* Staff 4; Teen-Age Club 3.

SUSIE PAULINE COLEMAN

"Sue" . . . "Take Me Back Again" . . . Mike's Drive In . . . chevy convertible . . . "Oh, well" . . . nice package

Stedman High School 1, 2, 3; F.H.S. 3, 4; Future Homemakers of America 1, 2, 3; Secretary and Treasurer of F.H.A. 1; Song Leader F.H.A. 3; Beta Club 3; Miss F.H.S. Contest 3, 4; Band 3; Student Council 1.

MARY ROSE COOPER

"Rosa" . . . "At Last" . . . Brennan's . . . Graham . . . F.U.M.A. . . . "Dog-gone" . . . gentlemen prefer blondes

F.H.S. 1, 2, 3, 4; Band 1, 2; Band Letter Club 1, 2; Band officer 1, 2; Band Letter Club Secretary 2; Lumberton Band Clinic 2; Teen-Age Club 1, 2, 3, 4; Teen-Age Council 3; Tri-Hi-Y 2, 3; Sergeant-at-Arms of Tri-Hi-Y 3; Friendship Club 3; Student Council 1, 3; Chairman of Homecoming Committee 3; Talent Show committee Chairman 3; Class Secretary 2, 4; Homeroom Secretary 3; Homeroom Vice President 4;Miss F.H.S. Contest 3, 4; Solicitor Miss F.H.S. Contest 3; Nurse's Club 4; Glee Club 4; Girls' Glee Club 3; Glee Club Secretary 4; Jr.-Sr. Committee 3; Marshal 3; Intramural Basketball 1; Miss F.H.S. Court 4.

MARTHA MERLE COTTEN

"Martie" . . . "September Song" . . . Grace Down's Air Career School . . . airline hostess . . . Teen-Age Club . . . Buick . . . "Hope ever urges on and tells us tomorrow will be better" . . . popularity

Baker High School 1, 3; Tachi High School, Japan 1; Baldwin High School 1; Columbus High School 2; F.H.S. 4; Sigma Phi Sorority 1; Sigma Delta Sorority 2, 3; Latin Club 3; Dramatics Club 4; President Dramatics Club 4; Teen-Age Club 4; Miss F.H.S. Contest 4.

Seniors

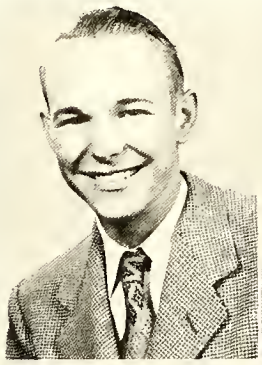

THOMAS EUGENE COVINGTON

"Tommy" . . . "Hey There" . . . Air Farce . . . theatre manager . . . Brennan's . . . Harley-Davidsan K matarcycle . . . "Hi, Mac!" . . . racing hat rads

F.H.S. 1, 2, 3, 4; Teen-Age Club 1, 2, 3; J.V. Football 2; D.O. Club 4; Vice-President D.O. Club 4; Intramural Basketball 1, 2.

AGNES BARBARA COX

"Cax" . . . "Till Then" . . . Caralina . . . telephane aperatar . . . Smitty's . . . Lee . . . "Ain't that tender" . . . always inta something

F.H.S. 1, 2, 3, 4; Tri-Hi-Y 1, 2, 3; F.H.A. 1, 3; D.O. Club 4; Jr.-Sr. Decorations Committee 3; G.A.A. 1, 2.

ELEANOR JUNE COX

"Eleanar" . . . "Tenderly" . . . Meredith . . . Brennan's . . . "22" . . . "Haw 'baut that" . . . that grin

F.H.S. 1, 2, 3, 4; Teen-Age Club 1, 2, 3, 4; Teen-Age Club Council 1; Tri-Hi-Y 1, 2, 3; Treasurer of Tri-Hi-Y 1; President of Tri-Hi-Y 3; Intramural Basketball 1, 2; Future Homemakers 1, 2; Homeroom President of the F.H.A. 2; Friendship Club 3; Spanish Club 3; Miss F.H.S. Contest 3, 4; Solicitor for Miss F.H.S. Contest 3; Jr.-Sr. Decoration Committee 3; Girls' Glee Club 3; *Bulldag* Staff 4.

SUELLA COX

"Big Sue" . . . "This Night I'll Remember" . . . Duke . . . nurse . . . Brennan's . . . adias . . . slumber parties . . . O.D. . . . Wake Farest . . . "I'm seriaus" . . . Jumping Sue . . . just laads af fun

F.H.S. 1, 2, 3, 4; Tri-Hi-Y 1, 2, 3; Secretary Tri-Hi-Y 1; President Tri-Hi-Y 2; Treasurer Tri-Hi-Y 3; G.A.A. 1; Vice-President of Class 1; Student Council 2, 4; Teen-Age Club 1, 2, 3, 4; Homeroom Secretary 3; Future Homemakers of America 2; Miss F.H.S. Contest 3; Friendship Club 3; Future Nurses Club 4; Table Committee Jr.-Sr. 3; Solicitor Miss F.H.S. Contest 3; Intramural Basketball 1, 2; Homecoming Committee 4; Homeroom Vice-President 2.

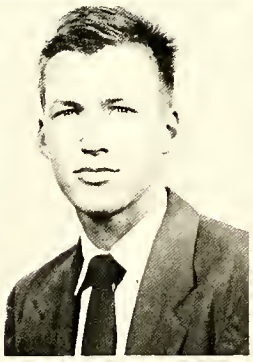

RICHARD DALLAS CROOM

"Dickie" . . . "Mambo Italiana" . . . N. C. State . . . Electranics . . . Hamant Theatre . . . Martin-Lewis Act . . . You get a charge aut af that, huh? . . . witty, original cartaanist

F.H.S. 1, 2, 3, 4; Teen-Age Club 1; Scottish Dancers 2, 3, 4; Key Club 4; Co-Chairman of Jr.-Sr. Decorations Committee 3; Miss F.H.S. Committee 3; *Lafamac* Staff 4; Homeroom Treasurer 2; Ground Observer Corps 4; "Most Original" Superlative 4; Stage Committee Senior Play 4.

JAMES SHEFFIELD CROWELL

"Jimmy" . . . "Sang af the Vagabands" . . . U.N.C. . . . Farester . . . McMillian Service Statian . . . spaghetti and meatballs . . . "Dan't da anything taday that yau can put aff until tamarraw" . . . papular

F.H.S. 1, 2, 3, 4; Key Club 4; Homeroom President 4; J.V. Basketball 1; J.V. Football 3; Varsity Football 3; Tennis team 2, 4; Intramural Sports 1, 2; Chairman Sandy Ninninger Award Committee 4; Ground Observer Corps 4; Sport Editor *Lafamac* Staff 4; Stage Committee Senior Play 4.

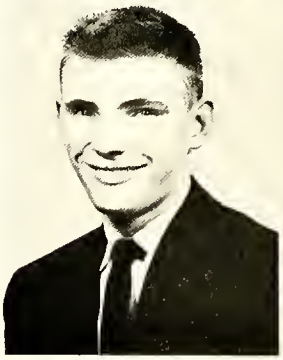

THOMAS HINTON CRUMPLER

"Tommy" . . . N. C. State . . . farmer . . . dawn an the farm . . . Jean . . . crazy?

F.H.S. 1, 2, 3, 4; J.V. Football 1, 2; Varsity Football 2; Teen-Age Club 1, 2, 3, 4; Track 2; D.E. Club 4.

JOHN LARIMER DAVIS, JR.

"J.D." . . . "Shake, Rattle and Rall" . . . U.N.C. . . . East Caralina . . . Brennan's . . . "16" . . . "Tear 'em up! Heah" . . . outstanding

F.H.S. 1, 2, 3, 4; Homeroom President 1, 2, 3, 4; J.V. Football 1, 2; Varsity 3, 4; J.V. Basketball 1, 2; Varsity 3; Monogram Club 4; Dramatics Club 4; Miss F.H.S. Contest Committee 3; Track 3; Intramural Sports 1; Jr.-Sr. Committee 3; Hi-Y 2; Hi-Y Officer 2.

Seniors

WILLIAM VALORUS DEANE, JR.

"Bill" . . . Novy . . . electronics . . . a good guy
Austin High School, El Paso, Texas 1, 2; Washington High School, Milwaukee, Wisconsin 2; Vocational School, Milwaukee, Wisconsin 2; Kaiserslautern High School, Kaiserslautern, Germany 2, 3; Frankfurt High School, Frankfurt, Germany 2, 3; F.H.S. 4; Basketball 3.

BARBARA LYNN D'JINIS

"Barbara" . . . "Whither Thou Goest, I Will Go" . . . Worth Business College . . . secretary . . . "Bob's Drive In" . . . Harold . . . "You're sweet" . . . cute and quiet
F.H.S. 1, 2, 3, 4; Future Homemakers of America Club 1, 2; Distributive Education Club 3.

KENNETH STUART ECKLAND

"Ken" . . . "When the Saints Come Marching In" . . . dancing . . . "Oh well, c'est la vie"
University High School, Bloomington, Indiana 1; Heidelberg High School, Heidelberg, Germany 2; Carlisle High School, Carlisle, Pa. 3; F.H.S. 3, 4; Band 2, 4; French Club 4; Glee Club 1, 2, 3, 4; Boys' Ensemble 1, 2, 3, 4; Mixed Quartet 2, 4; Dramatics 1, 2, 3; Thespians 3; Projector's Club 1, 2; Cast of "Murder in Fun" 2; Student Director 2; Stage Hand 1, 2, 3.

JOHNNY WARREN ELKINS

"Worren" . . . "Count Your Blessings" . . . U.N.C. . . . pharmacist . . . Brennan's . . . M. H. . . . "Trying to quit" . . . a favorite . . . that Southern French accent
F.H.S. 1, 2, 3, 4; French Club 4; Parliamentarian French Club 4; Teen-Age Club 4; *Lofomac* Staff 4.

SANDRA JO EVANS

"Sandra" . . . "Little Things Mean A Lot" . . . Wake Forest . . . Brennon's . . . anything blue . . . "Hey, Y'all" . . . Miss Courtesy . . . George
M.H.S., Maryville, Tennessee 1; F.H.S. 2, 3, 4; Y-Teens 1; Future Homemakers 1; Tri-Hi-Y 2, 3; Miss F.H.S. Contest 3, 4; Jr.-Sr. Tables Committee 3; French Club 4; Secretary French Club 4; Homeroom Secretary 4; National Honor Society 4; *Lafamac* Staff 4; Sr. Superlative "Most Courteous" 4.

CONSTANCE DENA FASUL

"Dena" . . . "Serenade" . . . Milk Bar . . . pretty brown eyes . . . "You know" . . . sparkling vitality
F.H.S. 1, 2, 3, 4; Tri-Hi-Y 1, 2, 3; Friendship Club 3; Treasurer Friendship Club 3; Future Teachers of America 3, 4; G.A.A. 1, 3; Miss F.H.S. Contest 3, 4; Girls' Varsity Basketball Team 2; Teen-Age Club 2, 3, 4; Intramural sports 1, 2; Jr.-Sr. Table Committee 3; *Lafamac* Staff 4.

EVELYN ERNESTINE FISHER

"Fisher" . . . W. C. . . . old maid school teacher . . . . . bondroom . . . Bill . . . houseparties . . . slumberless parties . . . those long phone conversations . . . always helpful
F.H.S. 1, 2, 3, 4; Band 1, 2, 3, 4; Band Officer 2, 3, 4; Lumberton Band Clinic 1, 2; Dunn Band Clinic 3; Clarinet Quartet Ensemble 2; Band Letter Club 1, 2, 3, 4; Band Letter Club Vice-President 2; Band Letter Club Program Chrm. 3; Band Letter Club Parliamentarian 4; Dance Band Ensemble 2; Commencement Band Ensemble 1, 2, 3; Tri-Hi-Y 1, 2, 3; Tri-Hi-Y Program Chrm. 1; Tri-Hi-Y Sergeant-at-Arms 2; Teen-Age Club 1, 2; Class Secretary 1; Student Council 2, 3, 4; Student Body Secretary 3; Student Council Talent Show Chairman 2; Talent Show Committee 3, 4; Chairman of Homecoming Committee 2, 4; Co-Chairman of Homecoming 3; Delegate to N. C. Student Council Convention 3; Miss F.H.S. Contest 1, 2, 3, 4; "Programs" Chairman of Miss F.H.S. Contest 3; National Honor Society 3, 4; National Honor Society Treasurer 4; Decoration Committee Jr.-Sr. 3; French Club 4; *Lafamac* Staff 4; Editor-in-Chief of *Lafamac* 4; Senior Superaltive "Most Dependable" 4; Overall Chairman of Student Body Elections 4; Programs Committee of Senior Play 4.

HARRIET BERNICE FLEISHMAN

"Nicey" . . . "Mr. Sandman" . . . Stephens . . . grammar teacher . . . Brennan's . . . slowpoke car . . . "For Gosh Sakes" . . . quiet and friendly
F.H.S. 1, 2, 3, 4; Tri-Hi-Y 2, 3; Library Club 2, 3, 4; Friendship Club 3; Spanish Club 4; Dramatics Club 3; Teen-Age Club 3; Miss F.H.S. Contest 3.

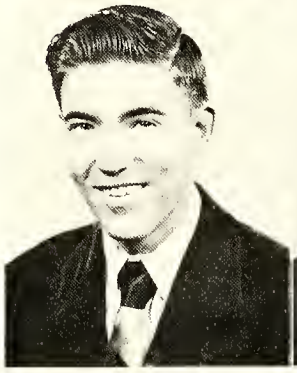
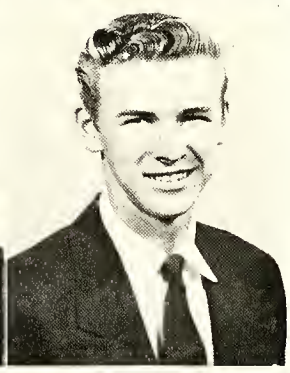

Seniors

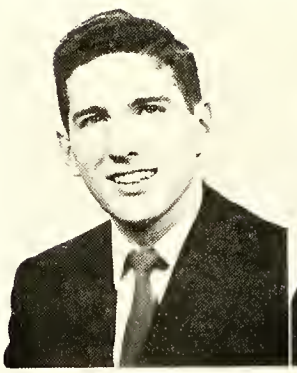

MALCOLM TENNYSON FOSTER, JR.

"Mac" . . . "September Song" . . . Wake Forest . . . doctor . . . Brennan's . . . Dodge "88" . . . "What can't get out, can't get away" . . . a wit at all times

F.H.S. 1, 2, 3, 4; J.V. Basketbal 1; Varsity Basketball 2, 3, 4; Track 2, 3, 4; French Club 2; Vice-President French Club 2; Monogram Club 3, 4; Miss F.H.S. Contest Committee 3; Jr.-Sr. Committee 3.

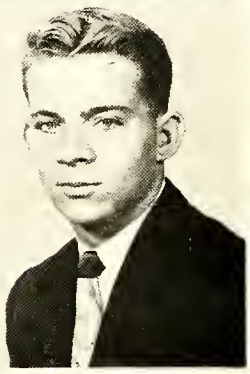

MARY ELIZABETH GARDNER

"M.E." . . . "You Belong to Me" . . . George Washington College . . . teacher . . . Brown curly hair . . . specs . . . dreamy music . . . baby blue Cadillac . . . "Oh, for Pete's Sake"

Tompac High School, Tompac, California 1; Hicks Memorial High School, Autaugaville, Alabama 1; Anchorage High School, Anchorage, Alaska 2, 3; F.H.S. 4; Freshmen Follies 1; Junior Talent Show 3; Drama Club 4; Cast of Senior Play, *The Curious Savage* 4; Miss F.H.S. Contest 4.

BLAND ELIZABETH GEROW

"Blan" . . . "Secret Love" . . . Duke . . . singer . . . Brennan's . . . Illinois . . . bop . . . "C'est la vie!" . . . our nightingale.

F.H.S. 1, 2, 3, 4; National Honor Society 4; Spanish Club 2, 3, 4; Spanish Club Reporter 2; Glee Club 3, 4; Girls' Choral Group 3; Mixed Quartet 3; Popular Quintet 4; *Bulldog* Staff 3, 4; Dramatics Club 3, 4; Miss F.H.S. Contest 1, 3, 4; Cast of *"When Shakespeare's Ladies Meet"* 3; Chairman of Place cards for Jr.-Sr. 3; Intramural Sports 1; Teen-Age Club 1, 2, 3, 4; Cast Senior Play 4; Publicity for Senior Play 4.

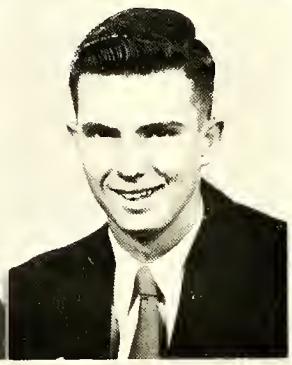

GEORGE RICHARD GOFORTH

"Riek-Goat" . . . "Honey Love" . . . F.H.S. . . . termiter . . . Brennan's . . . "Blue-streak" . . . "Hold your head up" . . . always grinning . . . Happy-go-lucky

F.H.S. 1, 2, 3, 4; J.V. Basketball 1; Varsity Basketball 2; Varsity Football 3, 4; Band 1, 2; Homeroom Treasurer 1, 2, 4; Golf Team 2, 3, 4; Monogram Club 3, 4; Jr.-Sr. Waiter 2; Library Club 2, 4.

BARBARA LOUISE GRADDY

"Barbara" . . . "If I Give My Heart to You" . . . East Carolina . . . airline stewardess . . . Brennan's . . . "44" . . . "You ain't wrong" . . . that laugh

F.H.S. 1, 2, 3, 4; Tri-Hi-Y 3; Glee Club 1; Future Homemakers of America 2, 3; D. E. Club 4.

ROBERT LARRY GREENE

"Fat Boy" . . . "I Understand" . . . N. C. State . . . Smitty's . . . Packards . . . "Don't know do you?" . . . quiet

F.H.S. 1, 2, 3, 4; Hi-Y 1, 2, 3, 4; Baseball Team 2, 3, 4; J.V. Basketball 2; D.E. Club 4; Intramural Basketball 1, 2.

CAROLYN JOYCE HAIR

"Long Sam" . . . Any kind of music . . . Duke . . . nursing . . . Buicks . . . "You don't say" . . ."brain"

F.H.S. 1, 2, 3, 4; Tri-Hi-Y 1, 2; Teen-Age Club 4; Jr.-Sr. Decoration Committee 3; Miss F.H.S. Contest 3, 4; Dramatics Club 3; Intramural Basketball 1, 2; G.A.A. 1, 2; National Honor Society 4; Senior Superlative "Most Studious" 4; Driver's Training Monitor 4; *Lafamac* Staff 4; Prop Committee Senior Play.

DORIS BLACK FLOYD

"Rebel" . . . Tchaikovsky's "Concerto Number One" . . . homemaker . . . Carolina Soda Shop . . . black '51 Pontiac . . . Joe . . . spaghetti . . . anything chocolate . . . "When are you going to call me?" "I know" . . . housewife . . . smart

F.H.S. 1, 2, 3, 4; American School 4; F.H.A. 1, 2, 3; Teen-Age Club 3; Delegate to F.H.A. Convention 2; D.E. Club 4; Miss F.H.S. Contest 3; On Time Club 4.

Seniors

JOHN ERMAN HAIR, JR.

"Rabbit" . . . "If I Give My Heart To You" . . . High Point College . . . Belk's . . . Brennan's . . . mercy . . . "I'll never tell" . . . born bachelor

F.H.S. 1, 2, 3, 4; Teen-Age Club 1, 2, 3, 4; Intramural Basketball 1; Hi-Y 1, 2, 3, 4; Treasurer Hi-Y 2; President Hi-Y 3; Representative Hi-Y 4; President D.E. Club 4; D.E. Club 3, 4; 3rd place in Speech Contest for Eastern District D.E. Club; Hi-Y Basketball 4; Jr.-Sr. Committee 3; Miss F.H.S. Committee 3; Key Club 4.

MARY MARGARET HARRELSON

"Margaret" . . . "Tell me, Tell Me" . . . Worth's . . . secretary . . . Don . . . Mike's . . . "Well, don't say so" . . . quiet

Dunn High School, Dunn, N. C. 1, 2; F.H.S. 2, 3, 4; *Bulldog* reporter 4; Future Homemakers of America 2, 3, 4.

BERTHA ANN HARRIS

"Bertha" . . . any old thing by Johann Sebastian . . . W. C. . . . painting and journalism . . . Arturo Toscanini . . . "Toujours Gai' Kiddies" . . . creative

F.H.S. 1, 2, 3, 4; French Club 2; Publicity & Stage Committee Senior Pay 2; Jr.-Sr. Decorating Committee 3; Co-Art Editor *Bulldog* staff 3; *Bulldog* staff 4; Dramatics Club 3, 4; Program chairman Dramatics Club 3; Secretary Dramatics Club 4; Class Historian 4; *Lafamac* staff 4; Program chairman Spanisb Club 4; Stage Manager Senior Play 4; Prompter *Shakespeare's Ladies* 3.

PHILLIP BLACKMON HARRIS

"Phil" . . . "P.H." . . . "Blue Heaven" . . . Wake Forest . . . Brennan's . . . "11" . . . Mr. President"

F.H.S. 1, 2, 3, 4; Teen-Age Club 1, 2, 3, 4; Student Council 1, 3, 4; Key Club 2, 3, 4; Key Club Board of Directors 2, 3, 4; Vice-President of Key Club 4; Hi-Y 1; Monogram Club 2, 3, 4; Chairman of Miss F.H.S. Contest 3; Chairman of Key Club Kapers 4; Courtesy Cup 3; Senior Superlative "Best All Around" 4; J.V. Football 1; Varsity 2, 3, 4; Basketball J.V. 1; Varsity 2, 3, 4; Baseball Varsity 1, 2, 3, 4; Chief Marshal 3; "Most Improved" Football Trophy; President of Class 1, 3; President of Student Body 4; Vice-President Teen-Age Club 3; Jr.-Sr. Waiter 3; Delegate to Student Council Convention 2, 3; Delegate to International Convention of Key Club; Homeroom President 1, 2; *Lafamac* Staff 4; Teen-Age Council 2; Honorable Mention All-State 4; Honorable Mention All-Eastern 4.

WILLIAM ARDLEY HART

"Bill" . . . U.N.C. . . . full fledged chemist . . . rusty '48 DeSoto . . . Evelyn . . . new chevies . . . backscratcher . . . 6 ft short . . . high ideals

F.H.S. 1, 2, 3, 4; Homeroom Vice-President 2; Class Vice-President 3; National Honor Society 3, 4; President National Honor Society 4; D.O. Club 4; President D.O. Club 4; Key Club 3, 4; Ground Observer Corps 4; Announcer Miss F.H.S. Contest 3; Sr. Superlative "Most Studious" 4; Key Club Football Program Co-Chairman 4; D.A.R. American History Award 3; Delegate to National Honor Society Convention 4.

IRA OSCAR HEATH, JR.

"Ira" . . . Sheet metal . . . "lover boy" . . . big growl but no bite . . . great determination

F.H.S. 1, 2, 3, 4; Monogram Club 1, 2, 3; Teen-Age Club 1, 2, 3, 4; Manager of Basketball Team 1, 2; Manager of Football Team 2; Homeroom Treasurer 3.

WILLIAM HERLIE HENDRIX

"Herlie" . . . "Unforgettable" . . . E. C. . . . Brennan's . . . Jody . . . "He don't know too much" . . . blond wavy hair

F.H.S. 1, 2, 3, 4; Teen-Age Club 1, 3, 4; Band Letter Club 3, 4; Band 1, 2, 3, 4; Band Officer 3, 4; Dramatics Club 3; Band Clinics 3, 4; "Superior" rating state Music Contest 4.

GLORIA GAYE HERNDON

"Gaye" . . . anything by Richard Rodgers . . . W. C. . . . Journalism . . . room 205 working on "Bulldog" . . . "Toujours Gai" . . . artistic touch

F.H.S. 1, 2, 3, 4; Homeroom Secretary 2; Miss F.H.S. Contest Publicity Committee 3; French Club 2; Co-Chairman Jr.-Sr. Decorations Committee 3; Historian Dramatics Club 3; Scenery & Publicity Committee *When Shakespeare's Ladies Meet* 3; Co-Art Editor *Bulldog* 3; Editor *Bulldog* 4; National Honor Society 3, 4; DAR good pilgrim 4; Homeroom representative 2; President Spanish Club 4; Art Editor *Lafamac* 4; Scenery & Publicity Committee Senior Play 2; Chairman Props Committee Senior Play 4.

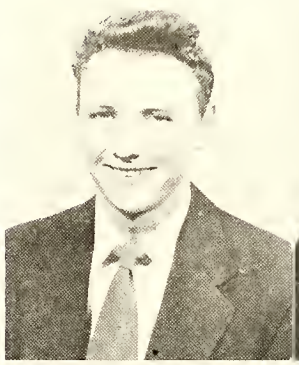

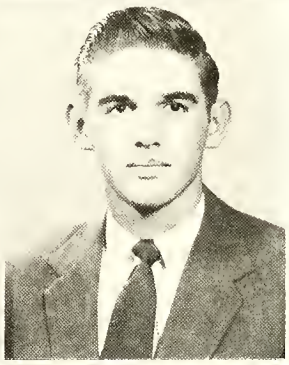
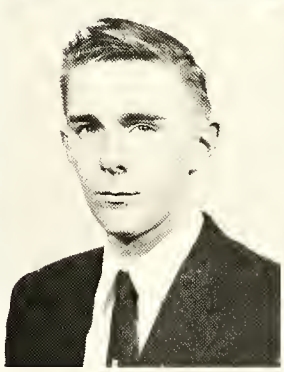

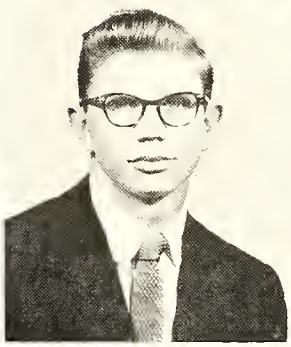

Seniors

ALICE ANNE HOUSTON

"Alice" . . . "P.S. I Love You" . . . secretary . . . Bob's Drive-In . . . Donold . . . "You don't know, do you?" . . . a devoted wife

Robert E. Lee High School, Miami, Florida 1; Edison High School, Miami, Florida 2; Fayetteville High School 3, 4; Home Economics 1, 2, 3, 4; Modern Miss Club 2.

JERRY HUCKABY

"Jerry" . . . "Honey Love" . . . F.H.S. . . . writing to Kemo . . . Putt Putt . . . Kemo . . . "You'd better believe it" . . . neat

High Point High School, High Point, N. C. 1; F.H.S. 2, 3, 4; Teen-Age Club 1, 2, 3, 4; D.E. Club 4; Editor D.E. Club 4; Miss F.H.S. Contest 3, 4; Tri-Hi-Y 2, 3; 2nd place "Job Application" Contest 4.

ROSSIE LURLENE HUMPHREY

"Rossie" . . . "Blue Moon" . . . Meredith . . . teacher . . . Brennan's . . . October 24, 1954 . . . "How about that" . . . always smiling

F.H.S. 1, 2, 4; Campbell College Summer School 3; Campbell College House Council 3; Student Council 4; Homeroom Treasurer 1; Homeroom Vice-President 4; Glee Club 4; Girls' Trio; Tri-Hi-Y 1, 2; Girls' Glee Club 1; Tri-Hi-Y Treasurer 2; Homecoming Decoration Committee 4; Senior Superlative, "Most Friendly" 4; Library Assistant 1; French Club 4; Campbell College Marshal 3.

CONSTANCE ETHERIDGE HUNNICUTT

"Connie" . . . "Tenderly" . . . Carson-Newman . . . secretary . . . S.B.C. . . . brown eyes . . . hamburgers and French fries . . . "Er, ah" . . . big beautiful brown eyes

F.H.S. 1, 2, 3, 4; F.H.A. 1, 2; Girls' Glee Club 2; Advanced Glee Club 3, 4; Girls' Choral Group 3; *Lafamac* Staff 4; Miss F.H.S. Contest 3, 4; Girls' Quartet 4; G.H.A. convention 1; Intramural Sports 1, 2; Business Committee Senior Play 4.

BETTY ANNE WILSON HUNT

"Betty" . . . "Hold Me In Your Arms" . . . little son . . . "Yeah" . . . beautiful green eyes

Lawton High School 1, 2, 3; F.H.S. 4; D.O. Club 1, 2; Home Economics Style Show 1.

JANICE ELAINE HUTSON

"Little Bit" . . . "If I Give My Heart to You" . . . dental assistant . . . Brennan's . . . David . . . "What you don't know won't hurt you" . . . petite

F.H.S. 1, 2, 3, 4; F.H.A. 1, 2; Tri-Hi-Y 3; Teen-Age Club 3; Friendship Club 3; Library Club 4; Spanish Club 4; Nurses Club 4.

EDWIN GARTH JENKINS

GARTH . . . "The High and the Mighty" . . . Woke Forest . . . music . . . Brennan's . . . Ol' Betsy . . . "C'est La Vie" . . . A sense of humor unsurpossed . . . our faithful business manager

F.H.S. 1, 2, 3, 4; Band Letter Club 2, 3, 4; President Band Letter Club 3; Band Officer 3, 4; Student Director 4; Dunn Clinic 3; District Band Clinic, Chapel Hill 3; Band Service Medal 3; Teen-Age Club 1, 2, 3, 4; Hi-Y 1, 2, 4; Secretary 1, 4; President 2; Key Club 3, 4; Program Chairman 4; Carolina District Convention 3; Board of Directors 4; International Convention 3; Intramural Basketball 1, 2; Chairman Jr.-Sr. 3; National Honor Society 4; Business Manager, *Lafamac* 4; Senior Superlative, "Most Dependable"; Hi-Y Convention 1, 2; Manager, Junior Varsity Basketball 1; Cast Senior Play 4; Chairman Set Committee 4.

BETTY LOU JOHNSON

"Betty" . . . "I'm a Fool to Core" . . . U. C. . . . teacher . . . F.H.S. . . . chevie . . . "oh, shucks!" . . . quite a friend to everyone

F.H.S. 1, 2, 3, 4; Girls' Athletic Association 1; Library Club 2; Future Homemakers of America 2; Tri-Hi-Y 3; *Bulldog* Staff 3; Miss F.H.S. Contest 3; Secretary D.O. Club 4; D.O. Club 4.

Seniors

JAMES ELLIS JOHNSON

"Snuffy" . . . "Here" . . . N. C. State . . . mechanical engineer . . . Brennan's . . . Oldsmobile "88" . . . "Has it got a motor in it?" . . . always a clown

F.H.S. 1, 2, 3, 5; Oak Ridge Military Institute 4; Teen-Age Club 1, 2, 3, 5; J.V. Football 2; Intramural Basketball 1, 2, 3, 4; Football 4; Softball 4; Volleyball 4; Gold Star Platoon 4; Hi-Y 3.

MARY KATHERINE JOHNSON

"Mary" . . . "Tenderly" . . . W. C. . . . Carolina . . . Brennan's . . . letters . . . frosts . . . "My cow!" . . . sweet and friendly

F.H.S. 1, 2, 3, 4; Teen-Age Club 4; Tri-Hi-Y 2, 3; Friendship Club 3; French Club 2; Spanish Club 4; Jr.-Sr. Decorations Committee 3; Homeroom Secretary 3; Miss F.H.S. Contest 3, 4.

JOYCE DEANE KEITH

"Joyce" . . . "Little Things Mean a Lot" . . . University of Washington . . . accounting . . . Ft. Bragg T.A.C. . . . Mindy . . . "I'll buy that" . . . vivacious

Ballard High School, Seattle, Washington 1, 2, 3; Port Townsend High School 1, 2; F.H.S. 3, 4; Majorette 1, 2; Girls' Club Representative 3; Homeroom Secretary 2, 3; Homeroom Banking Chairman 1; Girls' Athletic Association 1, 2; Bowling Club 3; Skiing Club 3; Decorations Committee for Girls Club Tolo 2; Teen-Age Club 4; Band 1, 2; Latin Club 2, 3.

BOBBY WAYNE KEMP

"Bob" . . . "Eighteenth Variation" . . . Mississippi State . . . engineer . . . Brennan's . . . Florida . . . Ford . . . "Ain't that somethin'" . . . friendly and efficient

F.H.S. 1, 2, 3, 4; Hi-Y 3, 4; Key Club 4; Jr.-Sr. Decorations Committee 3; Key Klub Kaper Committee Chairman 4; *Lafamac* Staff 4; Intramural Basketball 2; Ground Observer Corps 4; Key Club Sandy Ninniger Award Committee 4; Teen-Age Club 1, 2, 3, 4.

BARBARA ANN KERR

"Bobbie" . . . "Blues In the Night" . . . Stephens . . . artist . . . Brennan's . . . Monday nights . . . Bob . . . Olds . . . Lee's homework . . . September 11? . . . "C'est La Vie" . . . helpful and full of talent

Middletown High School, Middletown, N Y. 1, 2; F.H.S. 2, 3, 4; Homeroom Vice-President 2; House of Representatives 1, 2; Freshman Chorus 1; Chorus 2; Girls' Glee Club 2; Acappella Choir 2; Cast of musical "Snowtime" 2; Christmas Committee 2; S.P.Q.R. 2; Art Club 1, 2; Iota Lamba Sorority 2; "Harvest-time" decorations Committee 2; "Artists Ball" decorations Committee 2; Miss F.H.S. Contest 3, 4; Decorations Committee, Jr.-Sr. 3; Teen-Age Club 4; Spanish Club 4; *Lafamac* 4; Secretary, *Lafamac* 4; Stage Crew, Senior play 4.

JOHN EDWARD LANE

"Chief" . . . "Chapel in the Moonlight" . . . East Carolina . . . retired . . .Silver Diner . . . '42 Chevy . . . "Do it! Mr. Atlas"

F.H.S. 1, 2, 3, 4; Teen-Age Club 1, 2, 3, 4.

WILLIAM LEE LATHAM

"Billy" . . . "September Song" . . . Carolina . . . music? . . . Brennan's . . . drums . . . "There you go!" . . . charming Billy

F.H.S. 1, 2, 3, 4; F.H.S. Band 1, 2, 4; F.H.S. Band Letter Club 1, 2, 4; National Honor Society 3, 4; Student Council Representative 3; Editor Band News 2; Lumberton Band Clinic 2; Key Club 2, 3, 4; Chairman Key Club Membership Committee 3; Key Club Convention 3; Hi-Y 1, 2, 3, 4; Vice-President Hi-Y 2; Program Chairman Hi-Y 3, 4; Hi-Y Convention 2; Chairman Homecoming Committee 3; Miss F.H.S. Committee 3; Publicity Chairman Jr.-Sr. 3; Homeroom Treasurer 4; Senior Superlative "Most Talented" 4; Decoration Committee Key Klub Kapers 2, 3, 4; Teen-Age Club 1, 2, 3, 4; Entertainment Committee Key Klub Kapers 4.

DUANE LEE LINKER

"Rocky" . . . "going steady" . . . N. C. State . . . jet pilot . . . Brennan's . . . Donna . . . "That's my girl" . . . easy going

Ft. Bragg School 1; F.H.S. 2, 3, 4; Football 1; Basketball 1; Baseball 1; Track 1; Intramural Basketball 1, 2; Speech Team 1; Class Treasurer 1; Homeroom Treasurer 2; Future Teachers of America 3, 4; Teen-Age Club 2, 3; Safety Patrol 1; Intramural Volleyball 1; Girls' Basketball Referee 1; Ft. Bragg Teen-Age Club President 1, 2.

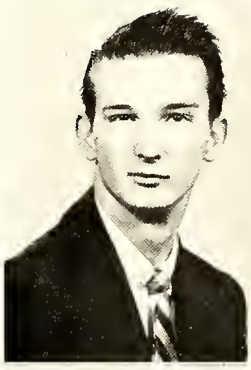

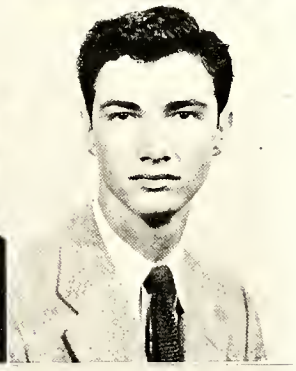

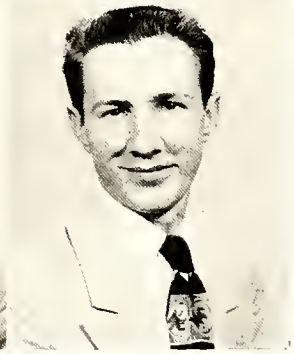

Seniors

MAXINE JULIA LOTT

"Mac" . . . "Unforgettable" . . . married life . . . O.D. . . . two-tone green chevy . . . Jake . . . spaghetti . . . bopping . . . a wonderful friend

F.H.S. 1, 2, 3, 4; Patti Welder High School 4, Victoria, Texas; G.A.A. 1, 2; Friendship Club 2, 3; Tri-Hi-Y 1, 2, 3; Future Teachers of America 3; Future Homemakers 1, 2, 3; Girls' Glee Club 1, 2; Advanced Glee Club 3, 4; Homeroom Vice-President 2; Miss F.H.S. Contest 3; Teen-Age Club 1, 2, 3, 4; Intramural Basketball 2; Jr.-Sr. Table Committee 3.

MARTHA ANN McCOMB

"Martha" . . . "Hey There" . . . W. C. . . . Brennan's . . . clothes . . . football . . . parties . . . "That's cute" . . . short, sweet, and smart

F.H.S. 1, 2, 3, 4; Tri-Hi-Y 2, 3; Homeroom Vice-President 3, 4; Future Homemakers of America 1, 2, 3; Vice-President F.H.A 3; Teen-Age Club 2, 3, 4; French Club 4; Future Teachers of America 2, 3, 4; President, F.T.A. 4; National Honor Society 4; *Lafamac* Staff 4; Glee Club 2, 4; Teen-Age Council 3; Miss F.H.S. Contest 2, 3, 4; Junior-Senior Committee 3.

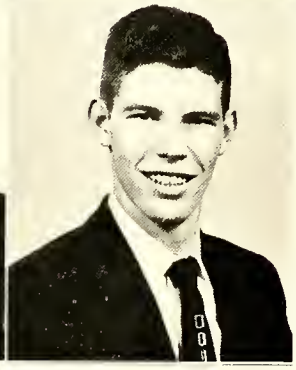

FREDRICK EUGENE McDANIEL

"Slink" . . . "Honey Love" . . . J. C. Penney Co. . . . retail selling . . . "hot rod chevy" . . . "Hi, good buddy!" . . . never seen without a smile

F.H.S. 1, 2, 3, 4; Teen-Age Club 1, 2, 3, 4; D.E. Club 4; Homeroom President 1; Hi-Y 1, 2; Vice-President D.E. Club.

JAMES EVANS McDAVID

"Winky" . . . "I Understand" . . . N. C. State . . . radio and T.V. . . . Brennan's . . . Texas . . . "7" . . . "What 'cha say?" . . . friendly

F.H.S. 1, 2, 3, 4; Junior Varsity Basketball 1, 2; Varsity Basketball 3, 4; Spanish Club 3; Dramatics Club 4; Hi-Y 1, 2; *Bulldog* Staff 4; Miss F.H.S. Contest Committee 3; Teen-Age Club 1, 2, 3, 4; Monogram Club 4.

WILLIAM DONALD McLEOD

"Red" . . . "You'll Never Walk Alone" . . . U.U.S. . . . any old job . . . Brennan's . . . "55" . . . "—if I know" . . . a typical redhead

F.H.S. 1, 2, 3, 4; Teen-Age Club 1, 3, 4; Hi-Y 1, 3, 4; Glee Club 3; Swim Team 1, 2, 3, 4; Monogram Club 2, 3, 4; Intramural Basketball 2, 3.

JOHN ALBERT McNEILL

"John" . . . Wagner's "Gotterdamerung" . . . N. C. State . . . nuclear engineer . . . rocketry . . . "Do unto others before they do unto you." . . . unlimited vocabulary

F.H.S. 1, 2, 3, 4.

HELEN MAKRIS

"Helen" . . . "Smoke Gets in Your Eyes" . . . Mr. Mills' office . . . brown eyes . . . "You all" . . . altogether lovely and loyal

Williamson High School, West Virginia 1, 2; Class Secretary 1; Home Economics Club 2; Queen's Court 2; Citizenship Essay Contest 2; F.H.S. 3, 4; Tri-Hi-Y 3; Friendship Club 3; Stedman Essay Award 3; Miss F.H.S. Contest 3, 4; Decoration Committee Jr.-Sr. 3; National Honor Society 4; D. O. Club 4; *Lafamac* Staff 4; Glee Club 2; Program Chairman D.O. Club 4.

HOMER LIVINGSTONE MASON

"Homer" . . . "Hold My Hand" . . . N. C. State . . . Brennan's . . . trombone T.D. . . . milk shakes . . . Myrtle Beach . . . "I need it" . . . nice and friendly

F.H.S. 1, 2, 3, 4; Teen-Age Club 3, 4; Band 1, 2, 3, 4; Band Officer 3, 4; Drum Major 3, 4; Band Letter Club 3, 4; Vice-President of Band Letter Club 4; Dunn Band Clinic 4; Miss F.H.S. Contest Committee 3; Intramural Sports 1, 2.

Seniors

MINA FAYE MILNER

"Mina" . . . "Ruby" . . . secretary . . . public library . . . Georgia . . . "Hi, Doll" . . . intelligence reigns

F.H.S. 1, 2, 3, 4; Library Assistant 2; Library Club 2; French Club 2; *Bulldog* Staff 3, 4; Dramatics Club 4; Cast Sr. Play 4.

DAVID TAFT MORGAN, JR.

"Sonny" . . . "In the Garden" . . . Bob Jones University . . . Evangelist . . . "May the Lord bless you real good" . . . religious

F.H.S. 1, 2, 3, 4; Spanish Club 4; D.E. Club 4.

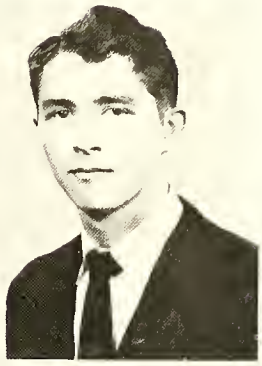

EMILY JOYCE MORRIS

"Emily" . . . "Little Things Mean a Lot" . . . housewife . . . home . . . husband . . . "Shoot a mile!" . . . quiet

ROBERT EMILE MUTZBERG

"Robert" . . . "The High and the Mighty" . . . U.N.C. . . . Brennan's . . . Ford . . . "Be happy!" . . . musical talent

F.H.S. 1, 2, 3, 4; *Lafamac* Staff 4; Stage Committee of Senior Play, *The Curious Savage* 4.

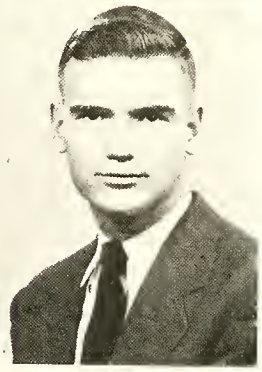

PEGGY ANN NOLAN

"Peg" . . . "If I Give My Heart to You" . . . secretary . . . Brennan's . . . 5 ft. 2 in. . . . "What you don't know won't hurt you." . . . blondie

Textal High School, New York 1; Woodrow H.S., Beckley, West Va. 2, 3; F.H.S. 4; Office Work 1; Bible Club 2; Teen-age Club 2, 4; G.A.A. 3; Y-Teen 3; Nurses Club 4.

JULIA ANN OLHAUSEN

"Ann" . . . "Reverie" . . . University of Tennessee . . . Home Ec. . . . Brennan's . . . Buicks . . . bar-b-cue . . . quiet music . . . long walks . . . "Amen" . . . quiet and cute

Leavenworth High School, Leavenworth, Kansas 1; Tiptonville High School, Tiptonville, Tenn. 2; F.H.S. 4; Glee Club 1; Varsity Cheerleader 2; Music Club, Treasurer 2; Dramatics Club, President 4; Cast of Senior Play; Publicity Committee, Senior Play 4.

INEZ BULLA OWEN

"Nez" . . . "This Night I'll Remember" . . . Meredith . . . Brennan's . . . slumber parties . . . New Year's Eve parties . . . congratulations . . . "You better believe it" . . . pretty blond hair

F.H.S. 1, 2, 3, 4; Teen-Age Club 1, 2, 3, 4; Tri-Hi-Y 1, 2, 3; President 1; Program Chairman 2; Secretary Homeroom 2, 4; Girls' Glee Club 2; Advanced Glee Club 3, 4; Vice-President 4; Future Teachers of America 3; Friendship Club 3; Girls' Basketball Team 2; Intramural Sports 1, 2; Miss F.H.S. Contest 3; Jr.-Sr. Decorations Committee; Class Treasurer 4.

WILLIAM EMORY OWEN

"Little Willie" . . . "Chapel in the Moonlight" . . . Carolina . . . meat cutter . . . Brennan's . . . "20" . . . "I hope it do" . . . Miss Lee's friend

F.H.S. 1, 2, 3, 4; Jr. Varsity Football 1, 2; Varsity Football 3; Intramural Sports 2, 3; Teen-Age Club 1, 2, 3, 4; D.O. Club 4; Treasurer D.O. Club 4.

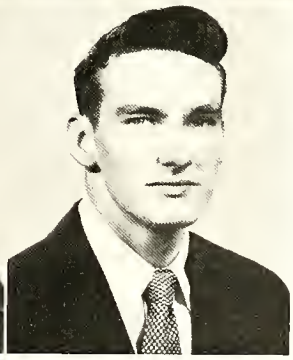

Seniors

CLARA DYCE PAGE

"Panther . . . "Noughty Lady of Shody Lone" . . . University of Miami" . . . journalism . . . Oceana, Vo. . . . John . . . "Shoot me the sherbert, Herbert"

F.H.S. 1, 4; Seventy-First 2, 3; G.A.A. 1, 2; *Bulldog* Staff 2; Tattle Tale Staff 3; Teen-Age 1, 2; Miss F.H.S. Contest 1; Beta Club 3; F.H.A. 2, 3; S.F. Glee Club 2, 3; Library Staff 3.

VIRGIE MAE PARRISH

"V" . . . "Hey There" . . . Worth's . . . designer . . . Brennan's . . . Ken . . . "Really" . . . right in step

F.H.S. 1, 2, 3, 4; Teen-Age Club 1; G.A.A. 2, 3; Future Homemakers of America 1, 2, 3; Miss F.H.S. Contest 2, 3; Girls' Glee Club 2; D.O. Club 4; Band 4; Majorette 4.

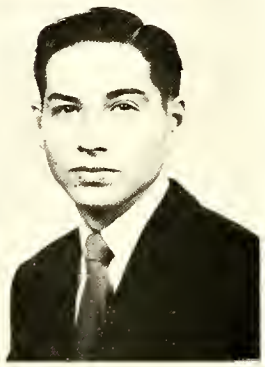

JOSEPH WILDS PINKSTON, JR.

"Joe" . . . "You'll Never Walk Alone" . . . Davidson . . . teacher . . . YMCA . . . Glenn . . . "I don't know" . . . dependable

F.H.S. 1, 2, 3, 4; Hi-Y 1, 2, 3, 4; Delegate Hi-Y Convention 2; Treasurer Hi-Y 3; Secretary 4; Latin Club 3; Dramatic Club 4; Glee Club 4; Treasurer Student Body 3; Key Club 3, 4; Delegate State Key Club Convention 3; Delegate International Key Club 3; Talent Show 3.

LONNIE McGOWEN PLAYER

"Lonnie" . . . "The Roving Kind" . . . N. C. Stote . . . architect . . . Holly's . . . Big Honey . . . "Be good to your granny" . . . clothes make the man

Oak Ridge, Military Institute 1, 2; F.H.S. 3, 4; R.O.T.C. 1, 2; Best Drilled Squad 1; Gold Star Pilton 1, 2; Outstanding Appearance Government Inspection 1; Fire Department Hall Commander 2; Assistant Weapons Cleaning Section Leader 2; Teen-Age Club 3; Hi-Y 3, 4; Jr.-Sr. Committee 3; Delegate to Hi-Y Convention 4; Key Club 4; Ground Observer Corps Chief Observer 4.

RUBY CELESTINE PLUMMER

"Tina" . . . "Hold My Hand" . . . East Carolina . . . secretary . . . Brennan's . . . "Merle C." . . . "Where's Merle?" . . . cute os pie

F.H.S. 1, 2; Glee Club 1, 2, 3; Teen-Age Club 1, 2; Tri-Hi-Y 3; Miss F.H.S. Contest 3; F.H.A. 1, 2.

HORACE GILBERT POOLE, JR.

"Gilbert" . . . "Goodnight Sweetheart" . . . N. C. State . . . engineer . . . Brennan's . . . C.S. Store . . . "Let's go!" . . . vonilla frosts . . . that dry wit!

F.H.S. 1, 2, 3, 4; Teen-Age Club 2, 3, 4; Hi-Y 1, 2, 3, 4; Spanish Club 2; Soliciting Committee "Miss F.H.S." Contest 3; Key Club 3, 4; Homeroom Secretary 3; Homeroom President 4; *Bulldog* Staff 4; Chaplain Hi-Y 3, 4; Hi-Y Basketball 4; Key Club Convention 3.

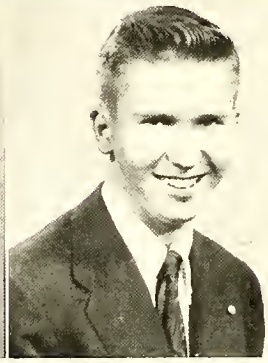

HARRIETTE HOLLINGSWORTH REAVES

"Harriette" . . . "Because of You" . . . W. C. . . . medical secretary . . . Brennan's . . . Carolina . . . houseparties . . . Germans . . . O.D. . . . ony kind party! . . . "You're right!" . . . good time Harriet . . . unpredictable

F.H.S. 1, 2, 3, 4; Tri-Hi-Y 1, 2, 3; Band 1; Band Letter Club 1; Miss F.H.S. Contest 3; Solicitor for Miss F.H.S. Contest 3; Teen-Age Club 1, 2, 3, 4; Jr.-Sr. Decorations Committee 3; Advanced Glee Club 4; Girls' Choral Group 4; Future Teachers of America 4; Spanish Club 4; Latin Club 1; Friendship Club 3.

HUBERT DOUGLAS REAVES, JR.

"Cobby" . . . "Crying In the Chopel" . . . Davidson . . . business? administration . . . Hamont Morket . . . spaghetti . . . "John Brown!" . . . capable

F.H.S. 1, 2, 3, 4; Teen-Age Club 1, 2, 3, 4; Student Council 1, 2, 4; Key Club 2, 3, 4; Hi-Y 1, 2, 3, 4; National Honor Society 3, 4; Miss F.H.S. Publicity Chairman 3; Jr.-Sr. Entertainment Chairman 3; Sophomore Class President 2; Vice-President Student Body 4; Freshman and Senior Hi-Y President 1, 4; Secretary Key Club 3; Key Club President 4; Teen-Age Council 4; Marshal 3; Homecoming Chairman 4; Business Chairman of *Bulldog* 4; Homeroom President 3; Delegate to Student Council Congress 3; Key Club Convention 3, 4; Cast Senior Play 4.

Seniors

CHARLOTTE McQUEEN REGAN

"Queenie" . . . "Till Then" . . . Flora McDonald . . . teacher . . . Brennan's . . . Buddy . . . bond trips . . . clarinet . . . clorinet . . . "I don't know my French today."

F.H.S. 1, 2, 3, 4; Band 1, 2, 3, 4; Band Letter Club 1, 2, 3, 4; Lumberton Band Clinic 1, 2; Dunn Band Clinic 3; Tri-Hi-Y 1, 2, 3; Miss F.H.S. Contest 1, 2, 3; Teen-Age Club 1, 2, 3, 4; Glee Club 4; Band Officer 4; Jr.-Sr. Decoration Committee 2.

SHIRLEY ANN RIVERS

"Shirley" . . . "September Song" . . . U.S.C. . . . secretary . . . Myrtle Beach . . . Gus . . . "Uh-huh" . . . food . . . college dances . . . parties . . . brown eyes . . . dimples

Cheraw High School, Cheraw, S. C. 1, 2; F.H.S. 3, 4; Basketball 1; Booster Club 2; Latin Club 1, 2; South Carolina Latin Forum 1, 2; Expression Club 2; May Day Pageant 1; Teen-Age Club 3, 4; Tri-Hi-Y 3; Homecoming Committee 2; Science Club 2; F.H.A. Banquet Waitress 1; Miss F.H.S. Contest 3; Jr.-Sr. Decoration Committee 3; R.O.C. 1, 2.

JHO ANN ROBERTS

"Johnnie" . . . "If I Give My Heart to You" . . . Bethel College . . . secretary . . . Brennon's . . . Ray . . . "Dad blome it"

ROBERTA MAE SANDERS

"Bobbe" . . . "Hold My Hand" . . . University of Georgia . . . Brennan's . . . homburgers ond cokes . . ."Oh, Hey"

F.H.S 1, 2, 3, 4; Teen-Age Club 1, 2, 3, 4; Tri-Hi-Y 1, 2, 3; Dramatics Club 2; Miss F.H.S. Contest 1, 2, 3, 4; Friendship Club 1, 2, 3; Girls' Athletic Association 1, 2, 3, 4; Intramural Sports 1, 2.

SELMA MILDRED SATISKY

"Selma" . . . "I'll be Seeing You" . . . University of Georyia . . . vocolist . . . Brennan's . . . calories . . . Jockie Gleason music . . . good dancers . . . Sid . . . Alvin . . . Miss Lee . . . "That's a real live camel in my garage." . . .our very own Sarah

F.H.S. 1, 2, 3, 4; Teen-Age Club 1, 2, 3, 4; Tri-Hi-Y 3; Friendship Club 3; Mixed Glee Club 2; Miss F.H.S. Contest 3; Intramural Sports 1, 2; 2nd Place Student Council Talent Show 3; Jr.-Sr. Decorations Committee 3; Library Club 1, 2, 3, 4; Treasurer 3; President 4; State Library Convention Delegate 3; Scottish Players 2, 3; Cast of "Flattering Word" 3.

JEANNE EILLEEN SAUTER

"Jeanne" . . . "Trying" . . . Eost Carolina . . . Brennan's . . . Wrightsville Beach . . . "Those blue eyes" . . . "Bofus" . . . short, slow, ond sweet . . . typical Southern belle

F.H.S. 1, 2, 3, 4; Teen-Age Club 1, 2, 3, 4; F.H.A. 1, 2; Homeroom Treasurer 3; Tri-Hi-Y 2, 3; Intramural Basketball 1; Miss F.H.S. Contest 3, 4; Friendship Club 3.

CORDELLIA RUTH SCRUGGS

"Cork" . . . "The Drinking Sony" . . . Salem . . . Brennan's . . . "My goodness!" . . . kind and helpful

F.H.S. 1, 2, 3, 4; Teen-Age Club 2, 3, 4; Tri-Hi-Y 1, 2, 3; Girls' Athletic Association 1, 2, 3, 4; Girls' Glee Club 2; Miss F.H.S. Contest 3, 4; Jr.-Sr. Table Committee 3; Intramural Sports 1, 2; Homeroom President 4; National Honor Society 4; Publicity Committee Senior Play 4; *Lafomac* Staff 4.

WADE HAMPTON SESSOMS, JR.

"Droop" . . . "The Things I Didn't Do" . . . Mars Hill . . . Brennan's . . . Peggy . . . "She's a Teddy Bear" . . . houseparties . . . hamburgers . . . bus trips . . . O.C. . . . "Tear 'em up" . . . "Let's yell!" . . . popular

F.H.S. 1, 2, 3, 4; Teen-Age Club 1, 2, 3, 4; Cheerleader 3, 4; Scottish Dancers 4; Dramatics Club 4; Marshal 3; Jr.-Sr. Waiter 2; Hi-Y 1, 2, 3, 4; Hi-Y Convention 4; Senior Superlative "Most Loyal to F.H.S." 4; Homeroom Officer 2, 3; Solicitor for Miss F.H.S. 3; Decorations Committee Jr.-Sr. 3; Glee Club 4.

Seniors

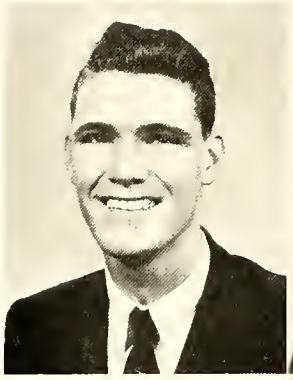

DONALD THOMAS SIMPSON

"Don" . . . West Point . . . M.I.T. . . . engineer . . . No. 1 darkroom . . . "Flash, click" . . .snop shot fiend

Glen Burnie Junior High School, Glen Burnie, Md. 1; Stuttgart American High School, Stuttgart, Germany 1; Heidelberg American High School, Heidelberg, Germany 2; Granby High School, Norfolk, Va. 3; F.H.S. 3, 4; Student Council President 1; Photo and Science Club 3; Boys' State, 1954 3; French Club 4; *Lafamac* Staff 4; *Lafamac* photographer 4.

MELVIN RONALD SIMPSON

"Ronald" . . . "Skokiaon" . . . U. S. Air Force . . . pilot . . . Brady's . . . crew cut . . . chess player . . . "I need a red sweater" . . . hamburger and chocolate shakes . . . dependable

F.H.S. 1, 2, 3, 4; Homeroom treasurer 2; Intramural sports 1, 2; D.E. Club 4.

CAROL CAMPBELL SMITH

"Carol" . . . "Stardust" . . . Carolina . . . W.C. . . . Wrightsville Beach . . . steak . . . friendly people . . . bridge parties . . . sweet and sincere

F.H.S. 1, 2, 3, 4; Teen-Age Club 2, 3, 4; Secretary 2; Council Member 4; Publicity Committee 4; Tri-Hi-Y 1, 2, 3; Secretary 2; Jr. Varsity Cheerleader 1; Varsity Cheerleader 3, 4; Homeroom Secretary 2, 3; Student Council 4; Marshal 3; Jr.-Sr. Waitress 3; Miss F.H.S. Contest 1, 3, 4; Friendship Club 3; French Club 4; Decorations Committee Jr.-Sr. 3; Intramural Sports 1, 2.

SARA JOSEPHINE SMITH

"Jo" . . . "So Let There Be Love" . . . Eost Carolina . . . secretary . . . Brennan's . . . Not King Cole . . . hamburgers and milkshakes . . . Wrightsville Beoch . . . brown eyes . . . friendly people . . . "Oh, my gosh!" . . . lovely to look at

F.H.S. 1, 2, 3, 4; Tri-Hi-Y 1, 2, 3; Teen-Age Club 1, 2, 3, 4; Friendship Club 3; Future Homemakers of America 2, 3; Girls' Athletic Association 1, 2, 3, 4; Intramural Sports 1, 2; Miss F.H.S. Contest 1, 3, 4; Jr.-Sr. Decorating Committee 3.

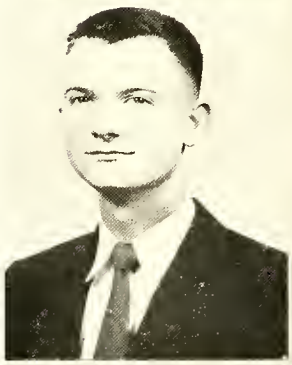

CARL VERNON STRAYHORN

"Carl" . . . "Eternally" . . . U.N.C. . . . golf . . . "Break it up, Billy"

F.H.S. 1, 3, 4; Darlington School, Rome, Georgia 2; Hi-Y 1, 3, 4; Golf Team 1, 3, 4; Teen-Age Club 1, 3, 4; Key Club 3, 4 Publicity Chairman Key Club 4; Monogram Club 3, 4; Spanish Club 4; Secretary-Treasurer Spanish Club 4; Tennis Team 2; *Lafamac* Staff 4; Stage Crew of Senior Play 4.

MARJORIE LOUISE STRICKLAND

"Marjie" . . . "Little Things Mean a Lot" . . .hot dogs with just mustard . . . "shorty" . . . Colony Soda Shop . . . "Larry" . . . "Never underestimote the power of a woman." . . . red hair and blue eyes

F.H.S. 1, 2, 3, 4; Future Homemakers of America 1, 2; Art Club 3; Library Staff 3; F.T.A. 4.

CHARLES WINDSOR TATE

"Charles" . . . Skokiaan" . . . Wake Forest . . . Journalism and Photography . . . sports, Number 13 . . . yeah!

F.H.S. 1, 2, 3, 4; F.H.S. Band 3, 4; Intramural Basketball 1; Hi-Y 1; Band Letter Club 4.

ELIZABETH ANN TAYLOR

"Ann" . . . "Hold My Hand" . . . St. Mary's . . . Wake Forest . . . Brennan's . . . "Droop" . . . "Oh, my gosh" houseparties at O.D.

F.H.S. 1, 2, 3, 4; Teen-Age Club 1, 2, 3, 4; Teen-Age Council Member 2; Tri-Hi-Y 2; Social Chairman of Tri-Hi-Y 1; Cheerleader 1; Homeroom Treasurer 3, 4; Jr.-Sr. Waitress 2; Miss F.H.S. Contest 1, 2, 3; Solicitor Miss F.H.S. Contest 3; Friendship Club 3; Dramatics Club 4; Decoration Committee Jr.-Sr. 3; Superlative "Most Original" 4; Intramural basketball 1, 2.

Seniors

JOHN ROBERT TAYLOR

"Bobby" . . . "You'll Never Walk Alone" . . . N. C. State . . . Brennan's . . . hunting and fishing . . . house-parties . . . O.D. . . . "Give me wine, women, and Bird dogs"

F.H.S. 1, 2, 3, 4; Teen-Age Club 1, 2, 3, 4; Homeroom Vice-President 4; Decoration Committee Jr.-Sr. 3; Intramural Basketball 1, 2.

NORA ELTA TEW

"Elta" . . . "September Song" . . . W.C. . . . teacher . . . Brennon's . . . olds' . . . O.D. . . . the bullet . . . food in general . . . "young'un"

F.H.S. 1, 2, 3, 4; Miss F.H.S. Contest 2, 3; Teen-Age Club 1, 2, 3, 4; Tri-Hi-Y 1, 2, 3; Future Teachers of America 3, 4; Friendship Club 3; Glee Club 4; Jr.-Sr. Decoration Committee 3; Latin Club 1; Miss F.H.S. Contest Solicitor 3; Intramural Basketball 1.

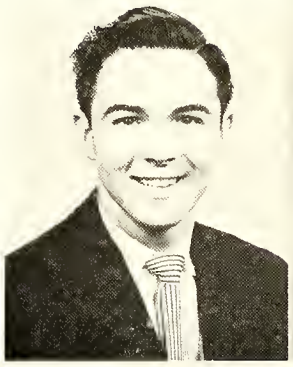

CAROLYN REBECCA THOMASON

"Corolyn" . . . "Little Things Mean a Lot" . . . Fayetteville Beautician School . . . T.A.C. . . . blue olds' . . . Jerry . . . big orange . . . "You'd be surprised."

Fort Bragg Junior High School 1; F.H.S. 2, 3, 4; F.H.S. Teen-Age Club 3; Library Club 3; D.E. Club 4; Jr.-Sr. Decoration Committee 3; Miss F.H.S. Contest 3; Glee Club 1.

ROBERT DANIEL THOMPSON

"Bobby Dan" . . . "Sincerely" . . . sheet metal . . . St. Pauls . . . Mary Hallie . . . "Where are we going tonight?"

F.H.S. 1, 2, 3, 4; Teen-Age Club 1, 2, 3, 4; Hi-Y 1, 2, 3; Band 1, 2, 3; Band Letter Club 1, 2, 3; Intramural Basketball 1, 2.

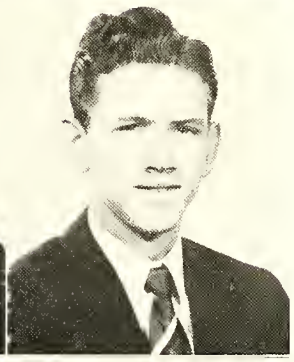

LARRY ADAM THOMPSON

"Runt" . . . "Muskrat Ramble" . . . State . . . ditch digger . . . Brennan's . . . hay rides . . . "Steak and shake"

F.H.S. 1, 2, 3, 4; Hi-Y 1, 2, 3, 4; Teen-Age Club 1, 2, 3, 4; Key Club 3, 4; Golf 2, 3, 4; Student Council 1, 4; Jr.-Sr. Waiter 2; Homeroom Officer 1, 2, 3; Monogram Club 3, 4; Delegate Key Club Convention 3; Superlative "Most Friendly" 4; Jr.-Sr. Decoration Committee 3.

GLADYS LOUISE TOLAR

"Kitty" . . . "I Believe" . . . Worth's . . . secretary . . . Point News . . . Pontiac, frozen custard . . . giggles . . . leafing . . . "I know but—"

Methodist High School, Raleigh, N. C. 1, 2; F.H.S. 3, 4; Teen-Age Club 3, 4; Future Nurses Club 4; Jr.-Sr. Decoration Committee 3; Glee Club 1, 2; Miss F.H.S. Contest 4.

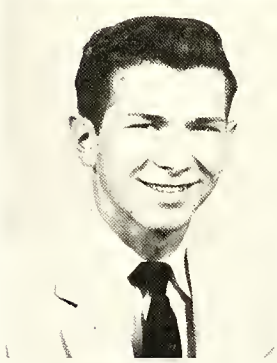

CHARLES DAVID TURNER

"Charles" . . . "Tenderly" . . . N. C. State . . . Youth Lounge . . . '50 Buick . . . "super tank" . . . milk shakes and hamburgers . . . doing French homework . . . Ye olde Physics Classe . . . old cars . . . "Quick, somebody, what's the French word for . . .?"

F.H.S. 1, 2, 3, 4; Jr.-Sr. Decoration Committee 3; French Club 4; Driving Rodeo Contest Winner 4.

BETTY FAYE TYLER

"Tyler" . . . "Beware" . . . Rollins . . . dancer . . . Brennan's . . . Olds' . . . bop records . . . slumber parties . . . Lincoln . . . Myrtle Beach . . . Florida . . . football games . . . "I'll never tell"

F.H.S. 1, 2, 3, 4; Teen-Age Club 1, 2, 3, 4; Tri-Hi-Y 1, 2, 3; F.H.A. 1, 2; Scottish Dancers 3, 4; Jr. Varsity Cheerleader 1; Miss F.H.S. Contest 2, 3, 4; Chairman Jr.-Sr. Figure 3; French Club 4; Library Club 2.

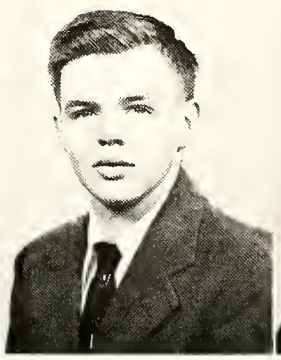

Seniors

SANDRA KAYE TYSON

"Ty" . . . "Chapel in the Moonlight" . . . East Carolina . . . general business . . . Carolina Soda Shop . . . Gene . . . Packards . . . steaks . . . graduation . . . Mile's . . . "You'll be all right"

F.H.S. 1, 2, 3, 4; Teen-Age Club 1, 2, 4; Tri-Hi-Y 3; Glee Club 2, 3; Jr.-Sr. Decoration Committee 3; Friendship Club 1.

JOHN WILLOUGHBY UPTON, JR.

"Hood" . . . "Skokiaan" . . . U. S. Air Force . . . aviation . . . Wood's Flying Service . . . hunting . . . "Huh!"

F.H.S. 1, 2, 3, 4; Hi-Y 1, 2, 3; Intramural Basketball 1; Business Manager *Bulldog* 3; Latin Club 3; Manager Varsity Football 4; Monogram Club 4; Decoration Committee Jr.-Sr. 3.

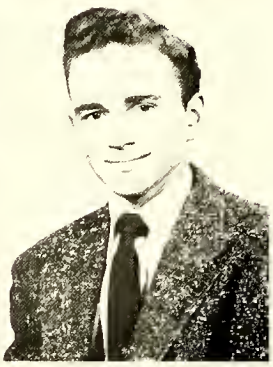

NOEL KAREN VOSSLER

"Noel" . . . "These Foolish Things Bemind Me of You" . . . St. Mary's . . . friendly people . . . "Ya'll, yell!" . . . everybody's favorite

F.H.S. 1, 2, 3, 4; Teen-Age Club 1, 2, 3, 4; Teen-Age Council 3; Tri-Hi-Y 1, 2, 3; French Club 4; Treasurer and Chairman of Socials: Friendship Club 3; Jr. Varsity Head Cheerleader 1; Varsity Cheerleader 2, 3, 4 Head Cheerleader 4; Class Treasurer 2; Homeroom President 2, 3; Student Council Representative 3, 4; Delegate to Central District Student Council Congress 3; Delegate to N. C. Student Council Congress 4; Student Council Spon-

ALBERT MARVIN WAITMAN

"Alpha" . . . "If I Give My Heart To You" . . . University of N. C. . . . Law or Medicine . . . Brennan's . . . light green cars . . . "Take it easy!" . . . easy going and dependable

F.H.S. 1, 2, 3, 4; Teen-Age Club 1, 2, 3, 4; Jr. Varsity Football 1, 2; Intramural Athletics 1, 2; Hi-Y 1, 2, 3, 4; Vice-President Hi-Y 1; Social Chairman Hi-Y 2, 3; Secretary Hi-Y 3; Vice-President Hi-Y 4; Key Club 3, 4; Key Klub Kapers Committee 3, 4; Key Club Intrachapter Activities Chairman 3; Ground Observer Corps Lieutenant 4; Homeroom Social Chairman 3; Treasurer Junior Class 3; Business Manager Miss F.H.S. Contest 3;

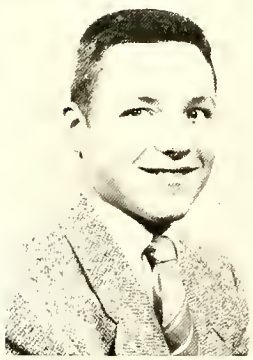

RICHARD DELMAS WELCH, JR.

"Richard" . . . "Hey There" . . . West Point . . . Brennan's . . . "18" . . . "Hang loose"

Robert E. Lee H.S. Jacksonville, Fla. 1, 2; F.H.S. 3, 4; Chaplain 2; Hi-Y 2; Latin Club 2; J.V. Football 2; Varsity Football 3, 4; Teen-Age Club 3, 4; President, Teen-Age Club 4; Secretary, Spanish 3; Track 3; Key Club 3, 4; District Lt. Gov. Key Club 4; Vice-President, Monogram Club 4; Delegate State Hi-Y Convention 2; Delegate

LESLEY SIMPSON WELLS

"Les" . . . "Black Widow" . . . "Summertime" . . . Durham . . . "88" . . . cheering at games . . . all-night bridge parties . . . "To be sure" . . . "Ya'll yell!" . . . as hard to ignore as a ringing telephone

Linz High School, Linz, Austria 1, 2; F.H.S. 2, 3, 4; Vice-President Freshman Class 1; L.H.S. English Award 1; Scratch Pad Reporter 1; Dramatics Club 1; Representative to Poetry Fest 1; Delegate to Austro-American Youth Conference 1; Basketball 1, 2; Softball 1, 2; Dormi-

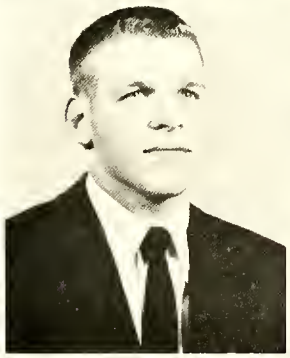

JAMES THOMAS WHITE

"Jim" . . . "The Nearness of You" . . . Duke . . . Ho-bo . . . football field . . . "32" . . . "Hang loose in their meat."

F.H.S. 1, 2, 3, 4; Hi-Y 1, 2, 3, 4; Treasurer, Hi-Y 1; Sergeant-at-Arms, Hi-Y 2; Band 1, 2; Mixed Glee Club 4; Boys Quartet 4; Monogram Club 3, 4; Swimming Team 1; Track Team 3, 4; Teen-Age Club 1, 2, 3, 4;

PRISCILLA RUTH WHITEHEAD

"Priscilla" . . . "Sh-Boom" . . . E.N.C. . . . loafing . . . Brennan's . . . school holidays . . . "That's terrible"

F.H.S. 1, 2, 3, 4; Teen-Age Club 2, 3, 4; Tri-Hi-Y 2, 3; G.A.A. 2, 3, 4; Vice-President G.A.A. 4; F.H.A. 2; Friendship Club 3; Miss F.H.S. Contest 3; Jr.-Sr Tables Committee 3; Intramural Sports 1, 2; Girls' Varsity Basketball 2, 3; Sr. Superlative "Most Athletic" 4.

(Continued on page 180)

Seniors

RACHEL ANNETTE WILKINSON

"Rachel" . . . "For All We Know" . . . East Carolina . . . Carolina Soda Shop . . . charcoal sweaters 'n tall boys . . . "Are you crazy, Hon?"

F.H.S. 1, 2, 3, 4; F.H.A. 1, 2, 3; Tri-Hi-Y 1, 2, 3; G.A.A. 1, 2; D.E. Club 4; Miss F.H.S. Contest 2, 3; Teen-Age Club 1, 2, 3, 4.

FRANCES JEANETTE WILLIAMS

"Fran" . . . "September Song" . . . W.C. . . . secretary . . . Brennan's . . . Richmond . . . boppin' . . . "Baby Doll!" . . . where she goes there's music

F.H.S. 1, 2, 3, 4; Teen-Age Club 1, 2, 3, 4; Tri-Hi-Y 1; J.V. Cheerleader 1; Spanish Club 2, 3; Secretary-Treasurer Spanish Club 3; National Honor Society 3, 4; Glee Club 3, 4; Girls' Choral Group 3, 4; Popular Quintet 4; Accompanist, Glee Club and Ensembles 3, 4; *Bulldog* Staff 3, 4; Miss F.H.S. Contest 1, 2, 3, 4; Solicitor, Miss F.H.S. Contest 3; Student Council Talent Show 1, 2, 3, 4; Runner-up S. C. Talent Show 3; Chairman, Entertainment Committee, Jr.-Sr. 3; Intramural Basketballl 1; Scottish Dancers 3, 4; Senior Superlative "Most Talented" 4.

WILLIAM WARFIELD WINTERS

"Bill" . . . "I'm Movin On" . . . Duke . . . medicine . . . Brennan's . . . money . . . "I'll never get out of this world olive."

Seventy-First High School 1; F.H.S. 2, 3, 4; Future Teachers of America 3, 4; Teen-Age Club 3, 4.

RICHARD HENRY WOOD

"Dickie" . . . "I Spoke Too Soon" . . . Duke . . . Gym . . . "44" . . . "Hang Loose in Their Meat" . . . Popularity plus

Rocky Mount 1, 2; F.H.S. 3, 4; J.V. Football 1; J.V. Basketball 1; Vice-President 2, 4; Bible Club 1; Hi-Y Softball 1, 2, 3; Hi-Y Basketball 1, 2, 3; Track Team 1, 2, 4; Senior Superlative "Most Popular" 4; All State Honorable Mention 4; All Eastern 4; Teen-Age Club 3, 4; Monogram Club 4; Varsity Football 3, 4; Band 1, 2; Drill Club 2.

WILLIAM ESLEY WOOD, JR.

"Bill" . . . "Goodnight Sweetheart" . . . West Point . . . Army . . . Brennan's . . . "28" . . . "The steam thot toots the whistle never turns the wheel"

Bremeshaven High School, Bremeshaven, Germany 1, 2; F.H.S. 3, 4; German Club 1, 2; Electronics Club 1, 2; J.V. Football 1, 2; J.V. Basketball 1, 2; Baseball 1; Hawk's Nest (Teen-Age Club) 1, 2; *Keyhole* Staff 2; Teen-Age Club 3, 4; Jr.-Sr. Decorations Committee 3; Key Club 4; Varsity Footbal 3, 4; Monogram Club 3, 4; Varsity Basketball 3; Track 2, 3, 4.

BETTIE FAYE WOOTEN

"Chickenpox" . . . "For All We Know" . . . Duke . . . Myrtle Beach . . . Til . . . Corolina . . . cheering at games . . . parties . . . doncing . . . "Ya'll yell!" . . . sudden outbursts of loughter

F.H.S. 1, 2, 3, 4; Teen-Age Club 1, 2, 3, 4; Teen-Age Council 2, 3; Tri-Hi-Y 1, 2, 3; Secretary, Tri-Hi-Y 2; Vice-President, Tri-Hi-Y 3; Spanish Club 3; President Spanish Club 3; Future Homemakers of America 1, 2; Class Vice-President, F.H.A. 1; Class Secretary F.H.A. 2; Homeroom Vice-President 1, 3; Homeroom Secretary 4; Miss F.H.S. Contest Solicitor 3; Miss F.H.S. Contest 3, 4; Jr.-Sr. Contest 3, 4; Jr.-Sr. Decoration Committee Committee 3; Friendship Club 3; Glee Club 4; President Glee Club 4; Jr. Varsity Cheerleader 1; Varsity Cheerleader 2, 3, 4; Assistant Head Cheerleader 4; Jr.-Sr. Waitress 2; Office Assistant 4; National Honor Society 4; Senior Class Vice-President 4; Senior Superlative "Most Loyal" 4; Miss F.H.S. 1955 4.

PEGGY JEANETTE YOUNG

"Jenny" . . . "My Love and Devotion" . . . East Carolina . . . teoching . . . Wrightsville Beach . . . Dodges 'n Dimples . . . "How 'bout thot, Sug!"

F.H.S. 1, 3, 4; Montreat High School, Montreat, N. C. 2; Student Council 2; Latin Club 2; Apache Tribe 2; Sophomore Class Play 2; Tri-Hi-Y 3; Latin Club 3; Teen-Age Club 1, 3, 4.

CAMERA SHY SENIORS

Raymond Blanton
James Preston Boggs
Paul Clarence Britt
Marilyn J. Chalk
Carol Ann Chilson
Hai Chan Chung
Arthur Gattrell
Barbara Lee Ham
Barbara Joan Hoover
Harold Kiser
Richard Lewis Knox
Barbara Lawson
Marlene McCarthy
Dale S. Peele
Betty Ann Smith
John Jack Stanley
Clarence Tew
Elaine Ham Young

We're

J. CROWELL

B. WOOTEN

B. HARRIS

JENKINS

J. BULLARD

E. FISHER

C. HAIR

D. WOOD

S. SMITH

M MILNER

J LANE

MUTZBERG

CALDER

E. TEW

B. ELLISON
MASCOT

A. WAITMAN

S. SATISKY

E. BASS

G. BERRY

B. HART

C. PLUMMER

D JINIS

B DEANE

B. GEROW

B. SANDERS

C. REGAN

D. CROOM

BLACKWELL

B. JOHNSON

P. NOLAN

B. WOOD

B. KEMP

WHITEHEAD

A. HOUSTON

J. KEITH

J. YOUNG

AUTRY

GARDNER

A. CAIN

B. TAYLOR

HARRELSON

M LOTT

J. HUTSON

C. AVERITT

C. TURNER

P AVERITTE

CRUMPLER

OLHAUSEN

B COX

R. KNOX

SAUTER

C SMITH

we cute

B. BUSH

M. McCOMB

E. COX

H. REAVES

F. WILLIAMS

HUNNICUTT

J. JOHNSON

S. EVANS

R. HUMPHREY

H. MASON

B. IZZELL
MASCOT

L. GREEN

C. PAGE

B. Boyce

M CHALK

A. BECK

McFAYDEN

W. CARROLL

G TOLER

B GRADY

F CAPPS

D. FASUL

B. LATHEM

HUCKABY

G. HERNDON

J. WHITE

L. PLAYER

B OWEN

STRICKLAND

McDAVID

K. ECKLAND

P. LINKER

S. COX

ANDERSON

B TYLER

A TAYLOR

W. ELKINS

P HARRIS

N. VOSSLER

H HENDRIX

Simpson

SESSOMS

PARRISH

L. WELLS

STRAYHORN

B. KERR

FLEISHMAN

MADLTSBY

M JOHNSON

COVINGTON

GOFORTH

Here Beginneth Ye History Of The Class Of '55

ONCE upon a time there lived in this same country a group of persons over whom a strange and wondrous spell was cast. Like awkward peasants were these enchanted people, filled with the shyness and most fearful apprehension of a country lad at court when they entered into that unknown land filled with dragons and glory called High School.

Most astonishing, nonetheless, was the magic spell, which was more enchanting, I wot, than any ever conjured by the great Merlin. For it was that in the space of four years these most ignorant subjects of our beloved Samuel became the most perfect gentle knights and ladies who shine before you today.

Though the magic which held these people was white and most splendid, their tale is one of a long climb to the top-most pinnacle of the Glass Mountain and of hard-fought tourneys often lost in most bitter despair. The people, however, had hope of learning from the mighty knights and warriors high above them. They chose for the first year of their slippery climb up the mountain to sit in the shadow of the great Round Table, Phil Harris as their class president, Suella Cox, vice-president; Evelyn Fisher, secretary; and Nancy Cameron, treasurer. Those who spoke for the people with most excellent high ideals and increasing sureness at the Student Council were Cobby Reaves, Larry Thompson, Mary Rose Cooper, and Danny Underwood.

In the second year of their enchantment the people found a branch to cling to on the side of ye Glass Mountain, and some in their still most abysmal ignorance thought they had reached the top. Squires were they now, proud with *Julius Caesar* under their arms and a haughty stare in their eyes for the new crop of peasants. They sent this second time to ye worthy Student Council Carl Barrington, Evelyn Fisher, and Suella Cox. President Cobby Reaves ruled excellent well in their midst with vice-president Alyce McLeod, secretary Mary Rose Cooper, and treasurer Noel Vossler.

How shining and most magical was the third year of the climb, the year of the most festive Bicentennial. Phil Harris advanced, along with Bill Hart, Peggy Averitte, and Albert Waitman, to lead the people to the now visible peak of the slippery mountain. Barbara Bush, Mary Rose Cooper, Billy Latham, and Noel Vossler went this year to represent the people in the Student Council. Evelyn Fisher and Joe Pinkston were elected as secretary and treasurer of the Student Body. Abundant merriment for the year began in the crowning of "the fairest in the

land", Miss FHS, and, I aver, minstrels still sing "from Jutland down to Spain" of the glories of the Junior-Senior Banquet planned so well by Chairman Garth Jenkins, Adviser Mrs. Mueller, and their diligent crew. Truly, an "April in Paris"! Editor Lesley Wells guided the *Bulldog* safely from the Red waters into the Black for another year. Gaye Herndon, as DAR Good Citizen for 1955, began her scrapbook, and Bill Hart walked away that spring with the DAR American History Award. Richard Welch, Donald Simpson, Bill Buntyn, Phil Harris, and John O'Grady began preparing for their journey to the Boy's State Convention. The mighty seniors from their lofty height chose for their Marshals Phil Harris, Mary Rose Cooper, John O'Grady, Cobby Reaves, Carol Smith, Wade Sessoms, and Noel Vossler. From this varied band of stalwarts ten worthy members — because of their noble character, scholarship, service, and leadership—were tapped into the newly organized National Honor Society.

Exciting images were mirrored in the slippery mountainside that year.

The top was finally reached. All doors stood open now to the enchanted ones seated honorably at the Round Table, where it was now they who planned for tourney, battle, and festival. Phil Harris again stood as leader, this time as president of the Student Body with Cobby Reaves as vice-president. Albert Waitman as president, Bettie Wooten, vice-president; Mary Rose Cooper, secretary; and Inez Owen, treasurer gave the people for this final year their most excellent Senior Class government. Student Council members Evelyn Fisher, Suella Cox, Rossie Humphrey, Noel Vossler, Carol Smith, and Larry Thompson represented the people for the last time at the Great Circle. Evelyn Fisher, Editor - in - Chief and Garth Jenkins, Business Manager, began their able management of the *Lafamac*. Gaye Herndon received the rewarding, if often trying, duties of a *Bulldog* editor. Rehearsals have begun for the Senior play, *The Curious Savage*, cast with some of our funniest "glory seekers". The Washington trip, much akin to our famed Canterbury pilgrimage, is being anticipated most hopefully by our earnest "pilgrims." A Queen of Beauty, Miss Bettie Wooten, Miss F.H.S. of 1955, has been crowned.

Soon the enchantment will reach its zenith . . . GRADUATION. The magic spell will have reached its peak, and the erstwhile, ignorant peasants will have emerged from the fray, adorned in scholastic robes and diplomas. Soon these same, unknowing subjects of four years ago will receive their knighthood and set about "to seek some far-off strands and distant shrines". All will have gained in knowledge; some few, in wisdom. Verily, in "truth, and all honor, freedom, and courtesy" will they as true and worthy knights serve their fellowmen.

Here endeth the History of this
Class of '55

Bertha Ann Harris
Historian

Ye Class Prophecy

WITHIN ye castle, void of light save what yon glimmering of livid flames cast pale and dreadful, ye Class of '55 gathers on the Eve of Graduation. 'Tis upon ye Court Soothsayer all eyes are cast as ye prophetic scroll is unrolled. "Hear ye, hear ye! Be it known unto all men that this prophecy be written by ye hand of Fate which shall carry its prediction to Reality.

Ye Kat's Meow Philharmonic Symphony Orchestra, conducted by ye eminent E. Garth Jenkins is performing at Radio City Music Hall with Billy Latham in charge of percussion and Frances Williams in charge of strings. Guest artists are Blan Gerow and Joe Pinkston, ye latter who sings his immortal rendition of "Answer Me My Love." Ye programme is being nationally broadcast over CPB, Clarence Paul Britt's network. Ye Kerr-Bullard Olds-Buick Co. sponsors ye show. Miss Sarah Selma Vaughn Satisky generously donated one hour of her twenty-two hours-a-day radio time. Miss Satisky is spending her idle hours at ye Hutson-Sauter School of Enunciation where Gaynell Berry is coaching her. Following ye programme will be ye Mrs. America and Miss America Contests. (Here's where a soothsayer comes in handy! Bettie Wooten will be crowned Miss America and Emily Bass will be crowned Mrs. America!) Richard Knox was scheduled to present ye trophies, but his fan clubs resented competition, and John Davis, Man-About-Town, has generously offered to replace him. Richard had had ye privilege of crowning Dena Fasul, Miss Universe. During intermission a second contest will be held between ye Drene Dream Girl, Martha Cotten and ye Terrific Toni Girl, Peggy Averitte. Mary Rose Cooper and Carolyn Thomason are ye beauticians-in-charge.

Jackie Cannon and Barbara Cox, local telephone operators, were lauded as heroines for reporting the crash of Bob Blackwell's latest jet. Jimmy Crowell, forester and Tommy Crumpler, tiller of ye soil, reported seeing the plane chasing two flying saucers piloted by Carl Strayhorn and Robert Mutzberg. The quick action of Inez Owen and Faye Capps, R.N.'s and Dr. Malcolm Foster saved Blackwell.

Gaye Herndon and Bertha Harris are collaborating on ye eighteenth volume of their interpretation of Sigmund Freud. It is rumored that it requires ten secretaries to record their constant intellectual chatter. Those enduring souls—Ann Cain, Carolyn Calder, Barbara D'Jinis, Margaret Harrelson, Alice Houston, Shirley Rivers, Sara Jo Smith, Gladys Toler and Celestine Plummer—are not to be pited, however, for Mary Johnson, their solicitous supervisor, feeds them bananas and peanuts three times daily!

General Richard Welch; his Aide, Col. Bill Wood; National Debater Charles Turner; and Miss Barbara Bush, UN Ambassador of Good Will are in Washington visiting President and Mrs. Phil B. Harris (the former Noel Vossler). In a news conference the First Lady stated that Mayor and Mrs. George Herndon (the former Sandra Evans) would soon be visiting the White House. As entertainment for her honored guests, Mrs. Harris has chosen that renowned comedy team *Covington and Croom;* M. E. Gardner and Ann Olhausen, whose interpretations have become quite famous in ye Belgian Congo; and Ann Taylor, who is currently starring in ye TV production of *My Friend Irma.*

Cobby Bzzzzzzzzzz Reaves has finally outdone Dorothy Dix. He now publishes a daily twenty-page newspaper filled with pure down-to-earth gossip. His circulation manager, John Upton, says that ye paper's great success is mainly due to his decision to employ Harriette Reaves and Betty Faye Tyler as reporters and Clara Page to write "Clara's Courtship Counsel."

Marilyn Chalk, new World Champion Stock Car Racer, attributes her success to ye excellent servicing she has received at J. J. Brunson's Service Station where Dale Peele and Jim Johnson are employed as Rocket engine specialists.

Multimillionaire Charles S. Fox and his wife, ye former Cornelia Averitt, entertained a thousand world celebrities at their spacious Chapel Hill home. Among ye honored guests were several familiar names: Carol Chilson, who is currently starring in *The Sexy Savage;* Mr. and Mrs. Bill Aycock (the former Eleanor Cox) who have just returned from the Olympics where Bill was lauded one-man winner; Senator Evelyn Fisher; Professor Carolyn Hair, who recently discovered ye element Riah which

was named backwards in her honor; Johnny Hair, who recently bought out all the department stores in America and added them to his Belk line, accompanied by his Vice-President, Betty Ann Smith and ye super market tycoon, Bob Kemp; and Jim Boggs, who is now a Missionary in Timbuctu. Mrs. Fox appeared in a mink sarong, especially dyed ye shade of Peggy Nolan's blue eyes. Virgie Mae Parrish who designed the gown, was unable to attend because of obligations in Paris. William Deane, who welds subs somewhere, and Gilbert Poole, who doesn't do anything anywhere, were also present—no one knows why.

A space ship which has been lost in infinity for twenty years returned to earth suddenly. Ye rocket, designed by Donald Simpson, was completely intact. Two of ye original group were missing, however. Big Brick Boyce, captain of ye ship, said Rossie Humphrey had made so many friends on Jupiter that she just couldn't return to earth and leave them. Carol Smith reportedly floated right out of the rocket to ye accompaniment of soft music and flapping wings. Her companion, Charlotte Regan, said that Miss Smith had been warned never to fly too close to heaven, since her halo had been visible on earth. Barbara Lawson and Barbara Graddy, who served as hostesses on ye interplanetary cruise, told reporters that they had a little trouble with Wade Sessoms when ye ship took off, but with Dr. Bill Winters' medical assistance, they soon calmed him. It seems that Wade had forgotten to send in a request to "Our Best To You" before he left. Sandra Tyson kept ye group in good spirits with some rather —— yes, they certainly were great jokes! Ye only moment of real panic came when Billy McLeod discovered that Calvin Blount had replaced ye rocket engine with ye one from his '40 Ford. Harold Kiser, Arthur Gatrell, and Jack Stanley tried to jump out a few times, but Herlie Hendrix soothed them with his hypnotic drum beats. When Warren Elkins was interviewed he stated that he had found ye most amazing discovery—all the people on one of the many planets ye group visited have a Massey Hill accent! Priscilla Whitehead rushed away from ye reporters to find Coach White to tell him about ye terrific athletic techniques she had learned from ye Martians. Cordellia Scruggs, Connie Hunnicutt, Martha McComb, and Ann Beck went straight to a publishing house with their draft of a *Lafamac of the Universe.*

Ye Suella Cox Chewy Chewing Gum Corporation has put out a new brand which is being demonstrated by Bobbe Silent Sanders.

Supreme Court Judge Walter Carroll has decided to go into retirement after completing his last case. This involved another fanatical episode by those notorious practical jokesters Lonnie Player, Larry Thompson, Winkie McDavid, and Dickie Wood. They were caught by John Dragnet Lane, Chief of Police, when ye geta-away car stalled. Ye pranksters were so overcome by the fact that Dickie's fabulous car had stalled that they didn't even attempt escape. Albert Waitman, criminal psychologist, stated that Player was ye instigator of ye crime and that his criminal career had begun at an early age when he was involved with some "gravel distributing." Police quickly collected ye 5,000,000,000,000,000 gallons of Orkin Termite Control and returned it to Richard Goforth, Esquire. Ye thieves had planned to set up a new million dollar industry to make termite proof golf clubs. When Goforth heard of their good intentions, however, he ordered them released and insisted on financing ye project on a large scale.

Crime on a smaller scale is still present in FHS. Miss Elta Tew had forty students expelled for forging late passes. Coach Jimmy White raised quite a row since they were all his prize football players. Ye faculty members met to discuss ye problem with ye exception of Bill Hart and John McNeill, who are helping their chemistry students rebuild ye science wing which was demolished for ye twenty-third time a few days ago. Ye only things left on ye premises after this explosion were two dozen biscuits baked by Miss Betty Lou Barker's home economics class. Miss Helen Makris, Miss Bernice Fleishman, Miss Betty Lou Johnson, and Miss Jeanette Young again urged that ye administration take all necessary steps to establish a twelve-hour school day. Miss Milner, Mr. Warren's secretary recommended a sixteen-hour day.

Thus endedth ye Soothsayer's revelations of those things which are to be, and lo, ye FHS Class of '55, in ye future as in ye past, persons of distinction and puissance!

Ye Soothsayer Wells

Last Will And Testament

KNOW ALL MEN BY THESE PRESENT, That we, members of the Senior Class, 1955, of Fayetteville Senior High School, Cumberland County, State of North Carolina, being for the most part of sound mind and memory, do make, declare and publish this our last Will and Testament to be as follows:

FIRST: It is our Will and we do order that all our just debts and expenses incurred while passing through these knowledge-laden halls be paid and satisfied as soon after our graduation as such payment and satisfaction can conveniently be made.

SECOND: We give, devise and bequeath all our misplaced books, forgotten lunch pails, discarded athletic equipment, all knowledge available to us but not absorbed, and our memories, good, bad, and indifferent, to those following in our venerable and perspicacious foot-steps, absolutely and unconditionally; and if there should be none fortunate enough to succeed us, then We bequeath the same to the World at large that all therein may profit thereby.

THIRD: We give, devise and bequeath all the rest, remainder and residue of our estate as follows:

We, the Raphaels of '55, Barbara "Abstract" Kerr, and Carolyn Hair leave our artistic touches to John Alford and Johanna Raper.

We, Gaye Herndon and Bertha Harris, leave our passion for Thomas Wolfe and J. D. Salinger to anyone who thinks he is worthy enough to approach the gods.

We, the Spanish II class, lovingly leave *Fortuna* and *Capitan Veneno* to Miss Lee and the birds.

I, David Morgan, leave my North Carolinian Spanish accent to Joe Salazar.

We, Connie Hunnicutt and Helen Makris, leave our eyelash curlers to Carleen Cain and Rose Marie David.

I, Bob "Casanova" Kemp, just leave, hoping too many underclassmen girls don't drown in tears.

I, Freddie McDaniel, leave my one-way tickets to Clinton in my Hot-Rod Chevy to any desperate Junior boy.

I, Bob Blackwell, leave eyes as blue as Texas skies to Barbara Hauser.

We, the Senior girls, leave our modern locker room, spacious and large, to the new Sophomores hoping that they will be able to live through the turmoil for three years.

I, Jimmy Crowell, leave my locker in the girl's locker room to any Sophomore boy who can take it.

I, Albert Waitman, leave my cares and troubles of the Senior Class to next year's President. GOOD LUCK!

I, Warren Elkins, leave my ability to live in Massey Hill and go to F.H.S. unarmed to my little brother, Harold.

I, Priscilla Whitehead, leave my torn and tattered tennis shoes to Carolyn Barrington.

I, Billy McLeod, leave all my "Who Dunnit" novels to Billy Bizzel.

We, Evelyn Fisher and Bill Hart, leave our book, "Tips on Going Steady" to Christina Harris and Bob Dickens.

I, Carolyn "Belson" Latham and Herlie "Krupa" Hendrix leave our $700 drum sets to those up-and-coming enthusiasts, Bill Myers and Reynold Connett.

We, Betty Faye Tyler and Harriette Reaves leave our mink and cashmere bathing suits to Joy Little.

We, Mina Milner and Carol Chilson, leave our love of Shakespeare to Marcia Stein and Bonnie Huske.

I, Jimmy White, leave my book on good grooming to Tommy Bennett.

We, Robert Mutzberg and Bill Deane, do bequeath our book "How To Get Along Without Girls" to Bob Forbes and Ed Guinam.

We, Mrs. Elaine Ham Young and Mrs. Emily Temple Bass, leave the thrill of being both a wife and student to Mrs. Labinda Hogdin Bryan and Mrs. Ann Broadwell Howell.

We, Barbara Bush, Cordellia Scruggs, and Mary Johnson, regretfully leave our slumberless parties, houseparties, and Friday night get-togethers to Patsy Hatch, Betty Anne Wilkins and Mary LeGrand Parks.

I, Blan Gerow, give my "voice of a lark" back to the larks. I've used it enough in Glee Club and the Kombo.

We, Eleanor Cox and Ann Beck, leave our love of Bill, whether dollar bill or otherwise, to Mary Dewey Dance and Janice Sutton.

I, Mary Elizabeth Gardner, leave my precious book of airmail stamps to Margaret Ann Riddle.

We, Sandra Evans and Cornelia Averitt, leave our secret of "How To Acquire a Fraternity Pin" to anyone with nerve enough to apply it.

I, John Davis, leave my stocks in the Atlantic Oil Company to any enterprising Junior.

We, John McNeil and Charles Turner, leave our proposed radar network to Charles Wilson, Chief of Defense.

We, Carl Strayhorn and Larry Thompson leave our ability of finding choice sand traps to next year's golf team.

We, Johnny Hair, Lonnie Player, Bobby Taylor, and Gilbert Poole, speechless at being handed our diplomas, are unable to say anything at this time.

We, Tommy Covington and Dickie Croom, give our pantomime act back to Martin and Lewis.

We, the French II class of '55, leave "Sans Famille" (a French comedy) to any sentimentalist who thinks he can figure out "details."

We, Calvin Blount, Dale Peele, and Richard Goforth, wash our grimy hands so that we may hand down our book "Keeping Up Your Model T" to Mike Law.

Ronald Hendrix inherits all of Kenneth Eckland's *parley-vous francais* ability.

I, Rossie Humphrey, leave my much-used copy of "How To Win Friends and Influence People" to Sue Ross.

For the hard struggle "A Complete Typing Course in Two Hundred Lessons" is left to any future typing students by Carol Smith and Ann Taylor.

Winky (Shavlik) McDavid leaves all his sure-shot points to Ronnie Johnson.

We, Bettie Wooten and Suella Cox, leave our dainty (?) laughs to Barbara Smith and Judy McIntosh.

I, Donald Simpson, give my camera and equipment to the photography expert, Charles Rose.

I, Dickie Wood, do regretfully bequeath my serviceable little black book to any playboy who thinks

he can make the names and phone numbers correspond.

Frances Williams leaves her keyboard talents to Phyllis Ann Williams, her "twin".

Jimmy Boggs, having followed "Veni, Vidi, Vici," to the best of his ability, does hereby will his blessings to any new student, entering F.H.S.

Clara Page bestows her "dry wit" upon Tommy Golden, who will find need of it.

Bill Aycock leaves his excellent record—All State —to anyone who can equal it.

Richard Welch leaves his book on "How To Succeed In Five Easy Lessons" to the library—with proof—that it works.

Proving his outstanding "school spirit," Wade Sessoms leaves it to any poor boy who might become a cheerleader and try to manage girls at the same time.

I, Cobby Reaves, do bequeath (with pleasure) the dangers of Bee the Buzzer to any Junior who thinks he can survive each "scoop" issue.

Phil Harris leaves his many honors and successful political life to Glen Jernigan.

I, Joe Pinkston, do will my renditions of Johnny Ray's discs to anyone who is better acquainted with them than I am.

The lasting friendliness of Joanne Bullard is left to the lonely ones.

Gaynell Berry and Ann Cain leave their demureness to any needy Sophomores.

Mary Rose (the beautician) Cooper, leaves her artistic hair-dos to anyone who is willing to let her experiment.

I, Lesley Wells, after careful consideration, leave my knowledge of "Black Magic" to Katherine Davis.

I, Bill Winters, do hereby will, (bequeath, give, present, etc.) my extra long key chains to Alston Cain.

I, Walt Carroll, leave my sheepish grin for the sheep.

Selma Satisky leaves her career of a great singer to contemporaries of Lili Pons.

Bobbe Sanders, and Harold Kiser leave their book "How To Skip Without Notice" to anybody with equal talents.

I, Bill Wood, leave the job of being lucky (Knock on WOOD) to any hardy Junior.

Tommy Crumpler leaves F.H.S. for the life of a country gentleman.

I, Arthur Gattrell, leave *hope* for a better Fort Bragg Teen-Age Club Basketball Team.

John Upton leaves for a summer of hunting, in hopes that his luck will last for three months.

After careful thought and consideration, Garth Jenkins wearily wills "Toil of the Brave" to next year's business manager of the *Lafamac*.

Malcolm Foster wills his catty jokes to Miss Johnston in order that she may pass them on in the future years.

I, Pat Anderson, leave lieutenants to Donna Dickey.

Raymond Blanton leaves his Alaskan accent to the Eskimos.

I, Charlotte Regan, leave all the fun of church conferences and fall rallies to Louise Healy.

Jeanne Sauter and Maxine Lott leave their shapely figures to those luckier girls who don't have to worry about dieting.

I, Bernice Fleishman, leave my faithful "Chevy," which has (every day) conveyed me to school on time, to Harriet Perlstein.

We, Sandra Tyson, Elta Tew, Barbara Ham, Barbara Grady, Jackie Cannon, Shirley Rivers, and Celestine Plummer leave F.H.S. saying "parting is such sweet sorrow."

Rachel Wilkinson and Martha Cotten, and Peggy Averitt leave their stylish, Italian haircut to anyone handy with scissors.

I, Ronald Simpson, having read and applied all the rules of "Etiquette" turn my copy over to Rudolf Thunberg.

We, Faye Capps and Dena Fasul, bequeath our priceless book of *Glamour* to Joan Wheatley and June Holmes.

I, Bob Boyce, leave my nickname "Dimples" to Mary Frances Eaheart.

I, Martha McComb, leave my spotless complexion, along with a cake of Ivory Soap to Mary Rogers Newberry.

We, Richard Knox, John Lane leave our "way with women" to John Koester and Jack Sawyer.

I, Inez Owen, do leave my "wonder" shampoo to Judy McIntosh who also has leanings toward blondness.

Marilyn Chalk leaves her ability to drive (??) to Edmund Grady.

Jimmy Johnson, Duane Linker, Charles Tate, Paul Britt, J. J. Brunson, find it difficult to leave much.

Larry Green and Bill Owen wish to leave their carefree lives to anyone who is fool enough to take it.

I, Bobby Thompson, leave my love for Lumberton to anyone who is willing to thumb the whole thirty-five miles.

Stopping a minute to grasp a breath, Sara Jo Smith utters that she wishes to leave endless errands to next year's office helpers.

Jeanette Young wills her countless good times at Wrightsville Beach to those "beachcombers" of F.H.S.

Jerry Huckaby has a sharp Pontiac but . . . she is not leaving it to anybody.

FOURTH: We hereby revoke any and all former Wills by Us made at any time.

IN WITNESS WHEREOF, We have set our hand and seal this thirteenth day of February in the year of Our Lord, One Thousand Nine Hundred and Fifty-five (1955).

WE

The Senior Class of 1955,
Fayetteville Senior High School

SIGNED, SEALED, PUBLISHED AND DECLARED BY THE above named, SENIOR CLASS OF FAYETTEVILLE HIGH SCHOOL, as and for its Last Will and Testament, in the presence of us, who were present at the time and during their matriculation, and who in their presence and in the presence of each other have hereunto subscribed our names as subscribing and attesting witnesses on this thirteenth day of February, in the Year of Our Lord One Thousand Nine Hundred and Fifty-five (1955).

Testators: Noel Karen Vossler
Walter Carroll

Minerva, *Goddess of Wisdom*
Witness Address *High Above*
Our Conscience
Witness Address *Down Deep*
Class Spirit
Witness Address *Quaquaversum*

SENIOR SNAPSHOTS

1. Martin and Lewis?? 2. Melancholy Martha. 3. Mr. President. 4. What is this? 5. Budding Artist. 6. It is not that bad! 7. Sing girl, sing!! 8. Future geniuses. 9. "Im so happy I could cry!" 10. Three girls in the classroom. 11. Hey, drummer boy. 12. Oh, my aching back! 13. Gee! what cute monkeys! 14. "Who took my books?" 15. Isn't that interesting? 16. Female Liberace. 17. That fascinating trig. 18. Lookee! a widget. 19. That's the way you do it. 20. Watch the birdie. 21. Whatcha doing? 22. This is a classroom?! 23. Working hard. 24. Is it right???

FHS
SENIORS of F.H.S
CLASS of '55
SUPERLATIVES
Class of '55

BEST ALL-AROUND
BEST ALL AROUND
Noel Vossler
Phil Harris

MOST LIKELY TO SUCCEED

Barbara Bush

Richard Welch

MOST DEPENDABLE
Evelyn Fisher
Garth Jenkins

MOST STUDIOUS

Carolyn Hair

Bill Hart

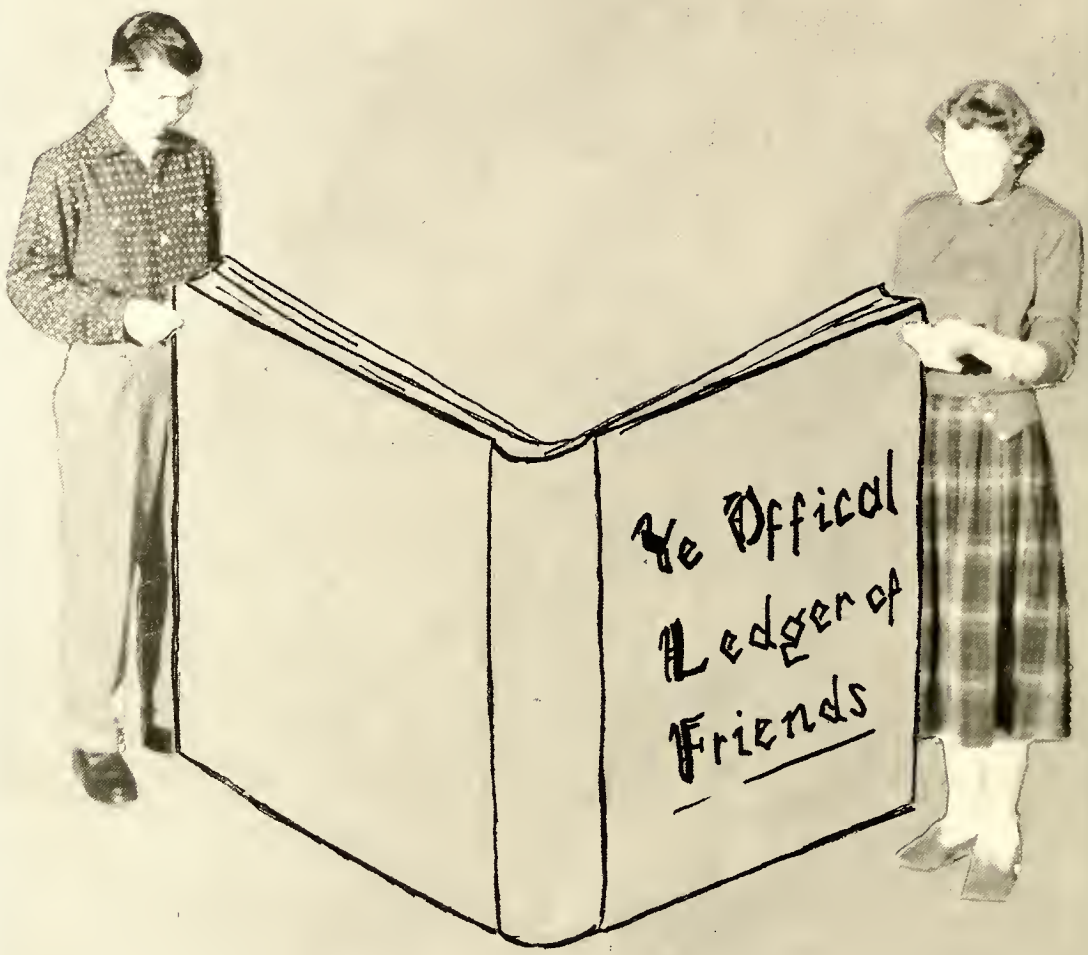

MOST FRIENDLY

Rossie Humphreys

Larry Thompson

MOST LOYAL TO FHS

Bettie Wooten

Wade Sessoms

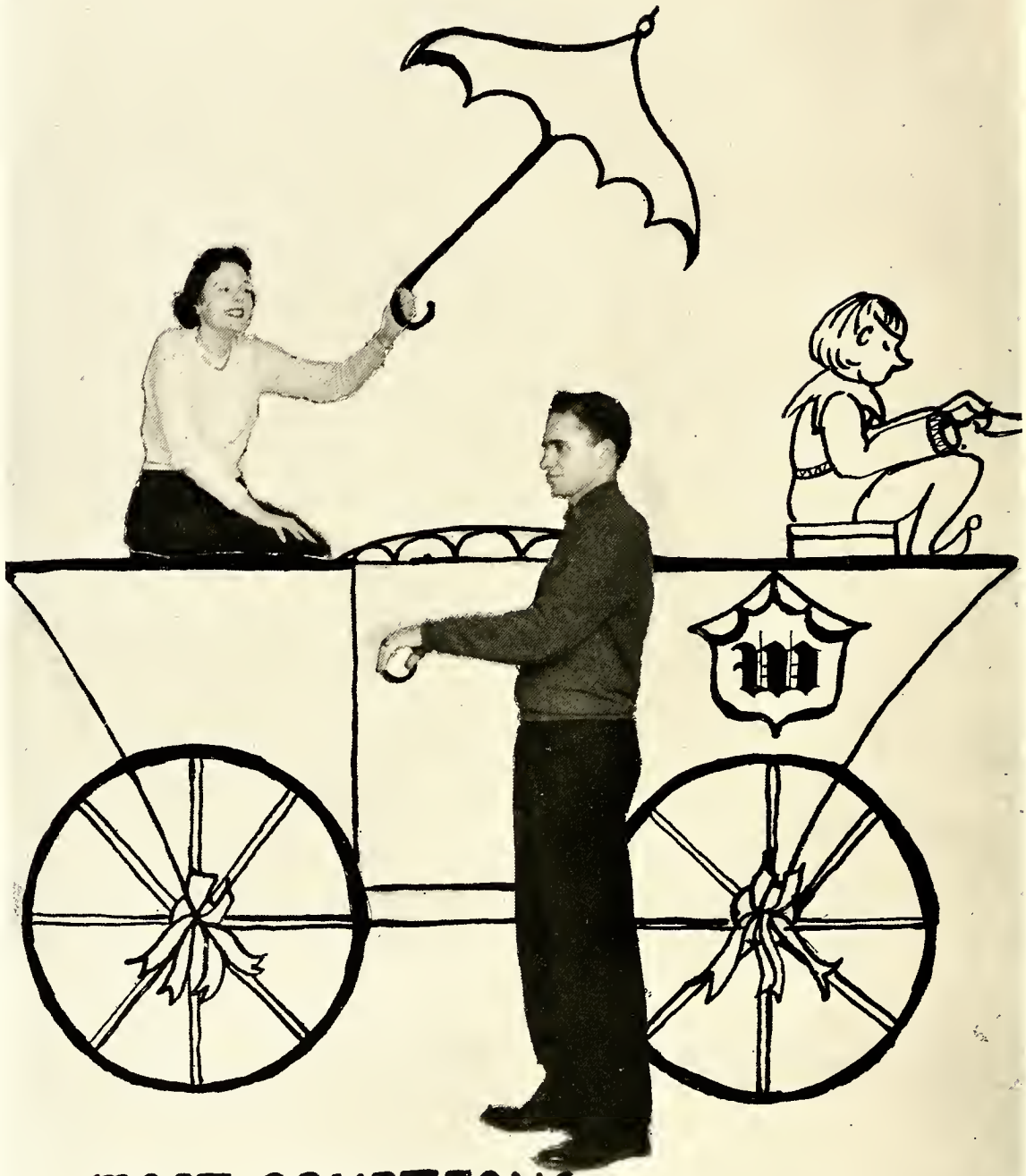

MOST COURTEOUS

Sandra Evans

Albert Waitman

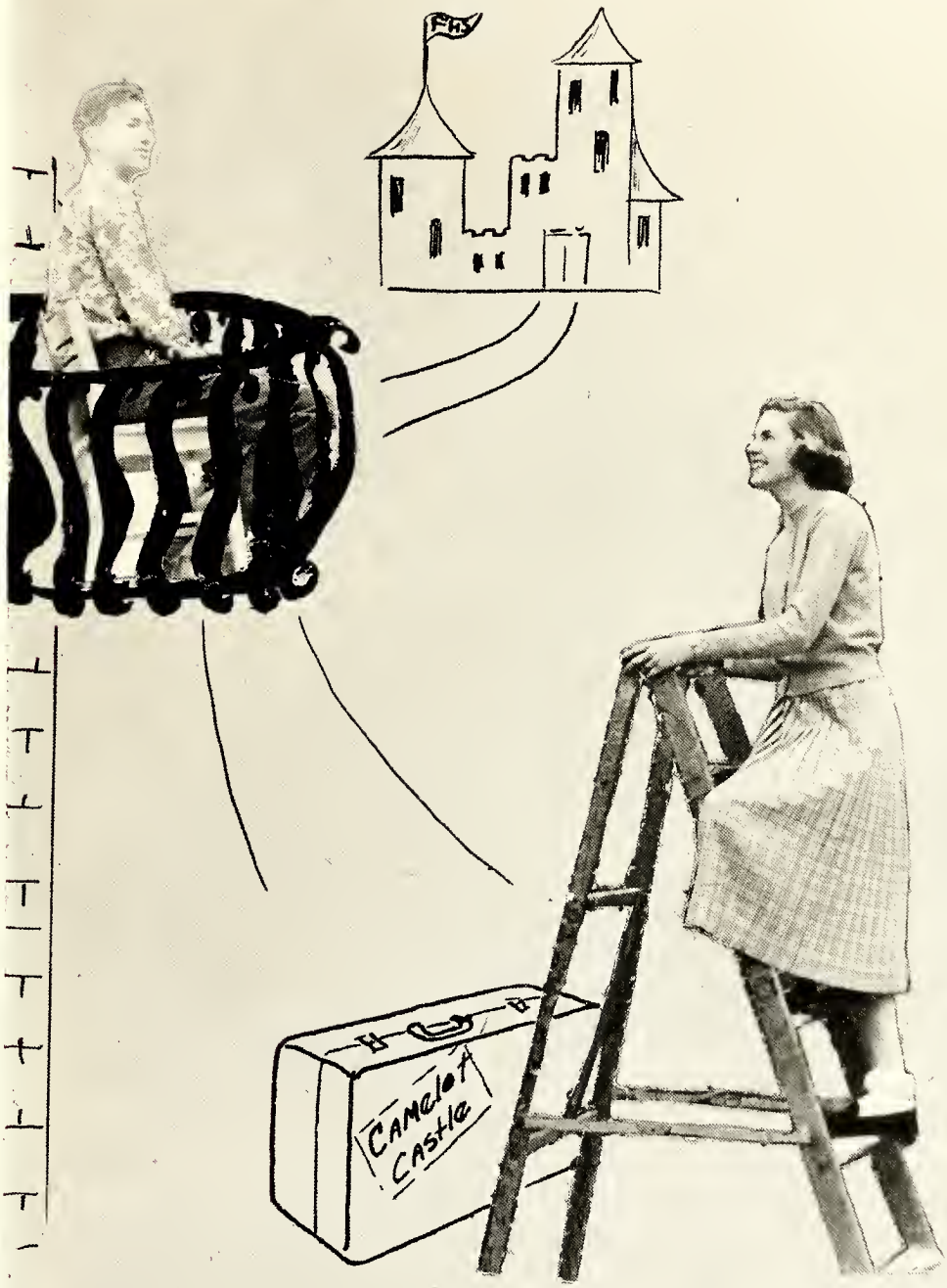

MOST ORIGINAL

Ann Taylor
Dickie Croom

MOST TALENTED
Frances Williams
Billy Latham

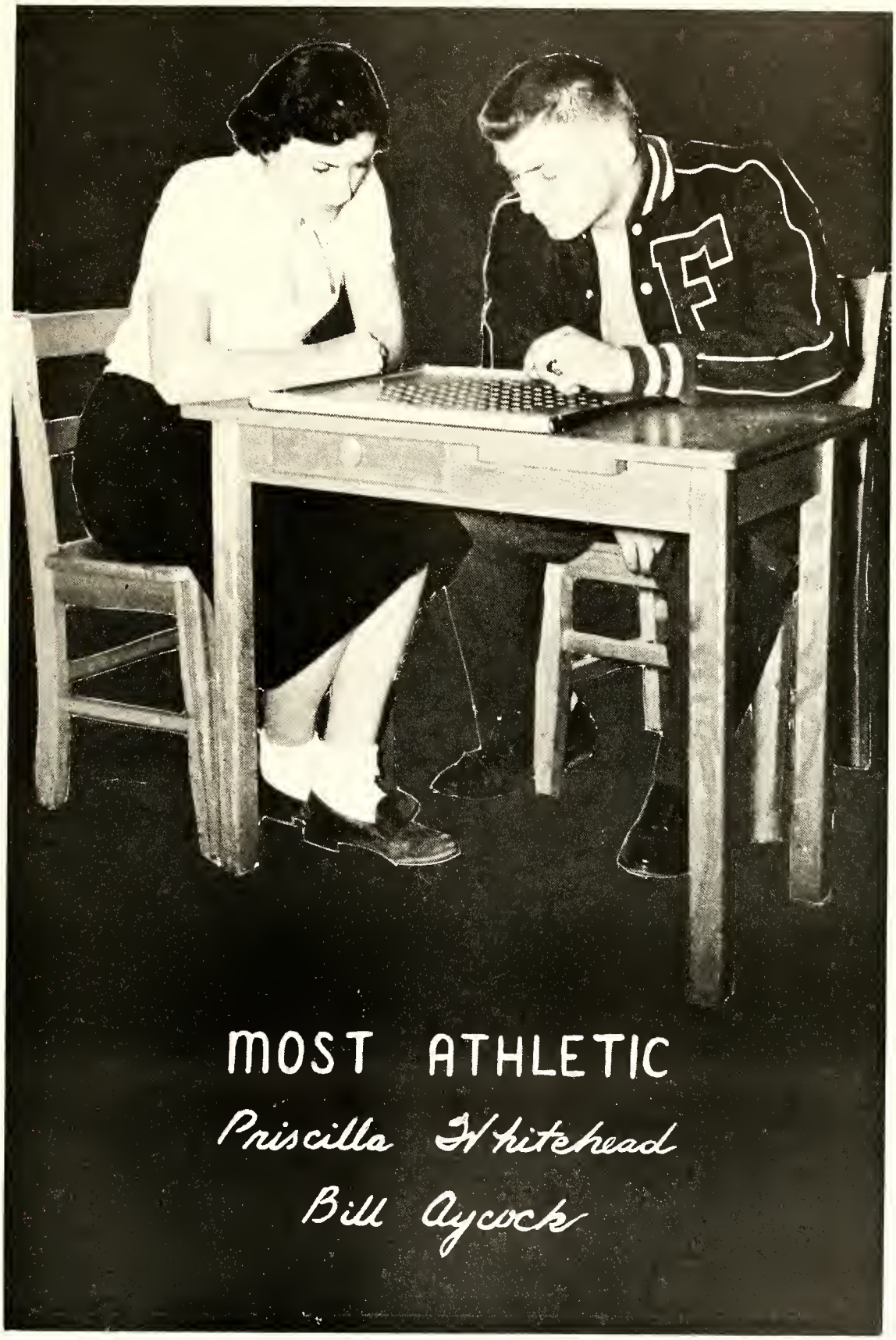

MOST ATHLETIC

Priscilla Whitehead

Bill Aycock

MOST POPULAR

Lesley Wells

Dickie Wood

The Fairest of them all!
BEST LOOKING
Faye Capps
Jimmy White

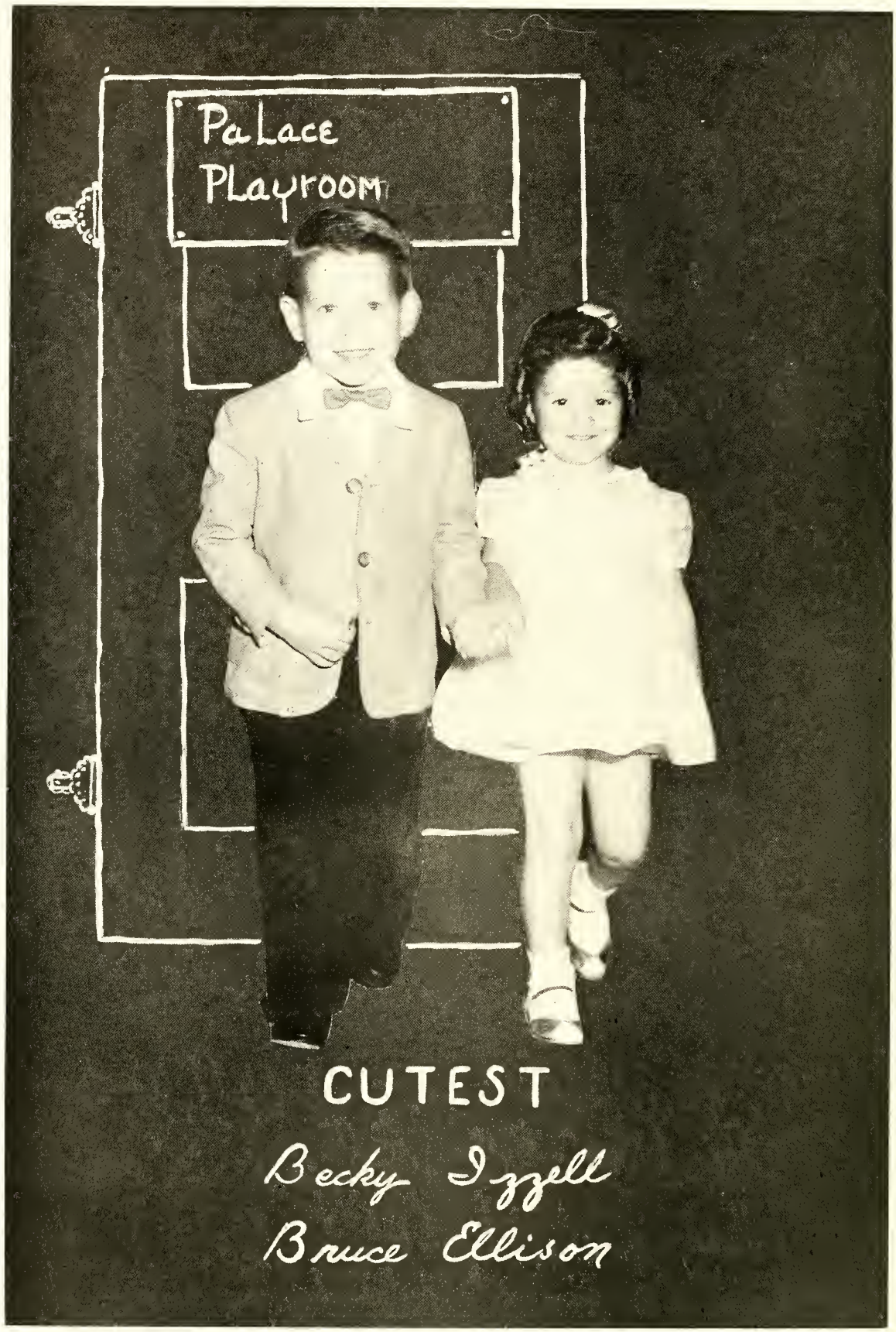

CUTEST

Becky Izzell
Bruce Ellison

Juniors

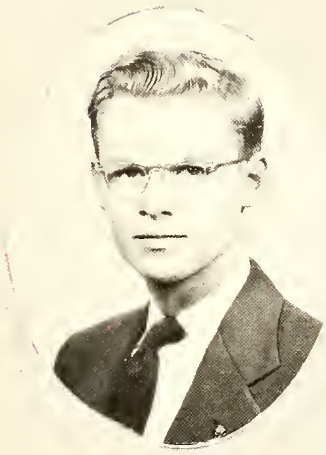

Rudolf Thunberg
President

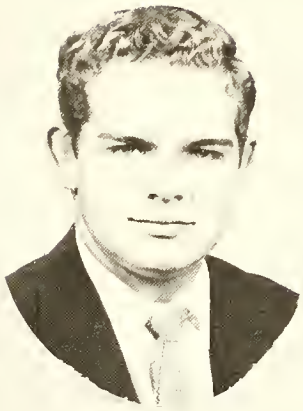

David Ellis
Vice President

Mary Dewey Dance
Treasurer

Carolyn Barrington
Secretary

Juniors

Jean Adams
Helen Ayers
Joan Barden
Tommy Bennett

Wayne Benton
Billy Bizzell
Hector Black
Robert Bloh

Phil Boltinghouse
Nancy Boomer
Judy Boyd
Delbert Brooks

Joan Brown
Labinda Hodgin Bryan
Nancy Butler
Dorothy Ann Byrd

Alston Cain
Jack Cain
Nancy Campbell
Sue Campbell

Bryan Carr
Susan Carroll
Dougald Clark
John Clark

Richard Clubb
Max Coats
Barry Cooper
Richard Coughenour

Billy Coutouzis
Joan Currie
Fred Dale
Carolyn Darden

Juniors

Katherine Davis
Nancy Davis
Elizabeth Dawson
Dick Dean

Bob Dickens
Donna Dickey
Linda Downing
Lynette Downing

Nadeen Dudley
Mary Frances Eaheart
Jim Eckland
Arlene Erstling

David Evans
Leonard Faircloth
Frank Farrell
Morton Fleishman

Bennie Fowler
Robert Fulghum
Tom Golden
Dorothy Goodman

Johnny Griffin
Alice Ann Guthrie
Karen Hall
Barbara Hamilton

Larry Hardee
Christina Harris
Bob Harrison
Patsy Hatch

Barbara Hauser
Abigail Hawley
Louise Healey
Bobby Heath

Juniors

Ronald Hendrix
Richard Hewitt
Patrick Hobson
Ralph Hoggard

Jimmy Holland
June Holmes
Graham Horne
Robert Horne

Evelyn Hort
Douglas Hudgins
Gerald Humphrey
Jim Humphreys

Bonnie Huske
Anna Faye Jackson
Dottie Jackson
Faye Jackson

Mary Jane Johnson
Richard Johnson
Ronnie Johnson
Judy Jordan

Ariail Kinard
John Koester
Joanne Krauss
Pat Kriese

Mike Lanham
Mike Law
Martha Leggett
Peggy Lenhardt

Carolyn Lentz
Patricia Lewis
Joy Little
John Paul Long

Juniors

William McCallum
Mary Jo McDonald
Mack McFadyen
Judy McIntosh

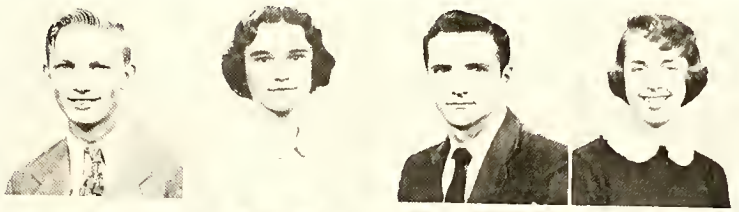

Judy McKay
Barbara McLeod
Lydia McNeill
Mike Marr

Margaret Mason
Howard Mathews
James Morgan
Jimmy Moss

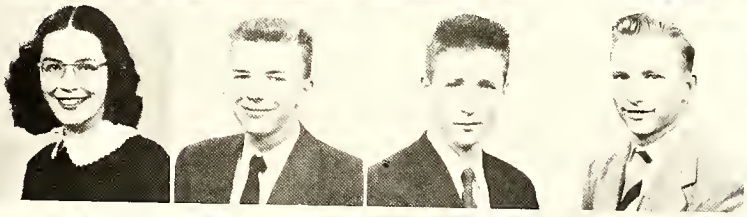

Bill Myers
Linda Nelson
Carolyn Odgers
Bob Orcutt

Dorothy Overbeck
Brandon Palmer
Mary LeGrand Parks
Nancy Payne

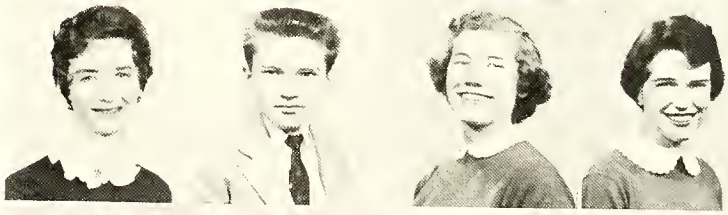

Bruce Pearson
Eugene Perkins
Harriet Perlstein
Billy Phillips

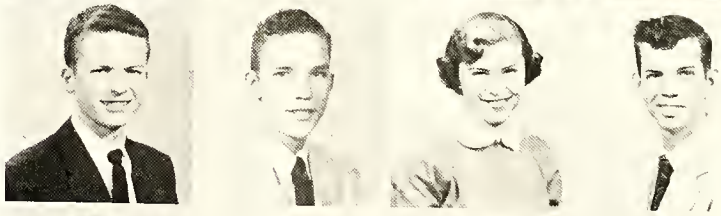

Bobby Pinkston
Mary Rabon
Johanna Raper
Margaret Ray

Ben Reavis
Richard Reppard
Jane Reynolds
Phyllis Rivers

Juniors

Hilda Saleeby
Reese Shore
Dorothy Smith
Matthew Smith

Patricia Smith
Barbara Stanton
Marcia Stein
John Stephens

Janette Stone
Janice Sutton
Joan Teague
Bill Templeton

Gay Thomas
Eloise Todd
Barbara Vincoli
Charles Waldrop

Luther Walker
Sandra Webster
Jo Anne Weeks
Lois Weeks

Dickie Wiggs
Robert Wilkes
Betty Anne Wilkins
Ann Williams

Richard Williford
Bob Wilson
Barbara Wolfe
Lucy Lynn Wooten

Patricia Young
Jim Moss

SOPHOMORE

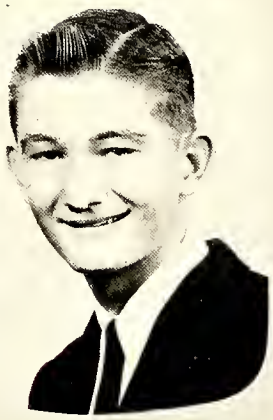

Charles Rose
President

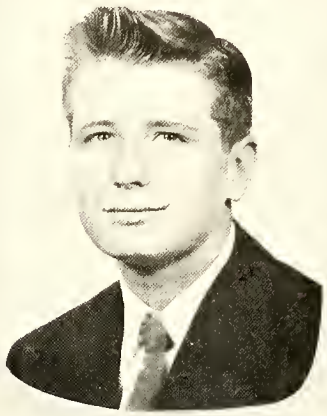

Glenn Jernigan
Vice - President

Rita Kertzman
Secretary

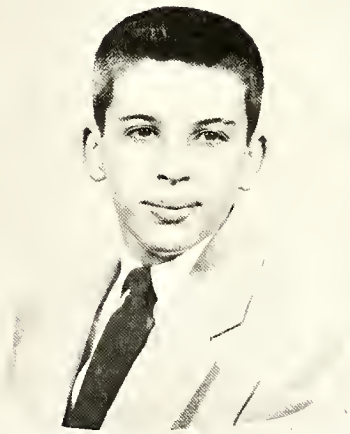

Bobby Bloodworth
Treasurer

SOPHOMORE

Sophomores

Sally Allen
John Anderson
Faye Barfield
Mildred Barlow
Nelson Bass

Bobby Beard
Sylvia Beard
Barbara Blackman
Brenda Booge
Mary Boucharden

Faye Brisson
Mary Brock
Howard Bullard
Carleen Cain
Peggy Caulder

Donald Carter
Cecil Caruso
Joe Chandler
Ernest Chavez
Thad Cherry

Ann Clark
Joan Combs
Reynold Connett
Carroll Connor
Bobby Crumpler

Jackie Culbreth
Margo Curd
Rose Marie David
David E. Davis
Bobby Davis

Ann Denton
Jackson Dismukes
Lynn Downing
Joel Dugan
Curtis Dykes

Barbara Eason
Harold Elkins
Linda Apple Faircloth
Peggy Faircloth
Lynn Flake

Sophomores

Harvey Fleishman
Allen Frazee
Warren Games
Carroll Geddes
Patricia Geddie

Judy Gooden
Hildreth C. Gore
Mary Ida Gray
Joyce Gray
Katherine Griswold

Edith Gurganious
Beth Hall
Eleanor Hall
Libby Hankins
Harry Harris

Anne Tyler Harvey
Junius Hayes
Patricia Helms
Theresa Hinton
Phyllis Ann Holland

Faye Horton
Ann Broadwell Howell
Buddy Hulon
Caroline Hunt
Mary Jean Hunt

Bobby Jean Jeffries
Mary Jennings
Pete Jernigan
Sally Jones
Thomas Jones

Betty Lou Joyner
Leonard Kannon
Roberta Kanzer
John Kelly
Bill Kinard

Carole King
Jim Langford
Richard Lauri
Betty Fay Lawson
Gloria Lawson

Sophomores

Jerry Leonard
Carolyn Lewis
Lynda Lewis
Richard Lilly
Joe Loflin

Martha Jean Lucas
Coleen McCorkle
Carolyn McCullough
Carolyn McLaurin
Trina McRae

Jim Malley
Patricia Marks
Tommy Marsh
Betty Jo Martin
Marion Martin

Rom Mason
Louie Mauney
Athanasia Moutos
Alton Murchison
Jim Nance

Linda Sue Nash
Diane Neal
Mary Rogers Newberry
Geraldine Nix
George O'Hanlon

Dora O'Shields
Fay Ozment
Helen Pappas
Kay Peoples
Vivian Phillips

Jane Pickett
Charles Pinkston
Mary Player
Ann Pringle
Myra Jo Proctor

Angeline Psillos
Margaret Psillos
Dorothy Reaves
Jim Reaves
Margaret Ann Riddle

Sophomores

Sue Ross
Iris Russ
Ann Samoucc
Dixie Lee Saunders
Lyndeen Saunders

Janice Scott
Bob Shaw
Nancy Shirley
Malcolm Simmons
Peggy Simpson

Barbara Ann Smith
Barbara Ileene Smith
Gail Sports
Joe Sports
Lynette Stephens

Donald Streib
John Taylor
Sara Faye Taylor
Frank Teague
Ann Turner

Charles Tuttle
Betty Tyndall
Lemuel Tyson
Sarah Lynn Upton
Peggy Vallandingham

George Vick
Jane Walker
Charles Wallace
Ann Walters
Doreen Watts

Priscilla Wemyss
Joan Wheatley
Bob Widenhouse
Dempsey Williams
Phyllis Ann Williams

Ann Williford
Frank Wilson
Georgia Anne Wray
Helen Louise Young
Anthony Zahran

P. T. A.

Cafeteria Assistants: Left to right; Mrs. James Humphrey, Mrs. Robert Strickland, Mrs. R. M. Poe, Mrs. W. H. Ponton, Mrs. S. W. Dance, Mrs. A. T. Moore, and Mrs. Rudolf Thunberg.

Our P. T. A.

An important part of our school is the Parent-Teacher Association. This organization is valuable because of its loyal support of the school administration and because of its concern for problems pertaining to the welfare of teachers, students, and community. The officers this year are as follows: President—Mr. Alton Murchison; Vice-President—Mrs. M. T. Foster; Secretary—Mrs. Gilbert Ray; Treasurer—Mr. Johnnie Howell.

Chief among P. T. A. activities every year is the sponsorship of our school cafeteria, which is efficiently managed by Mrs. Ruth Poe. Assisting Mrs. Poe are a number of ladies who serve every day and a number of ladies who generously render volunteer service once or twice a week. Perhaps these ladies do not realize the gratitude they receive from their hungry, hurried patrons, and so the *Lafamac* is happy to dedicate this page to our P. T. A. and Cafeteria Friends.

Here's Where It All Happened!

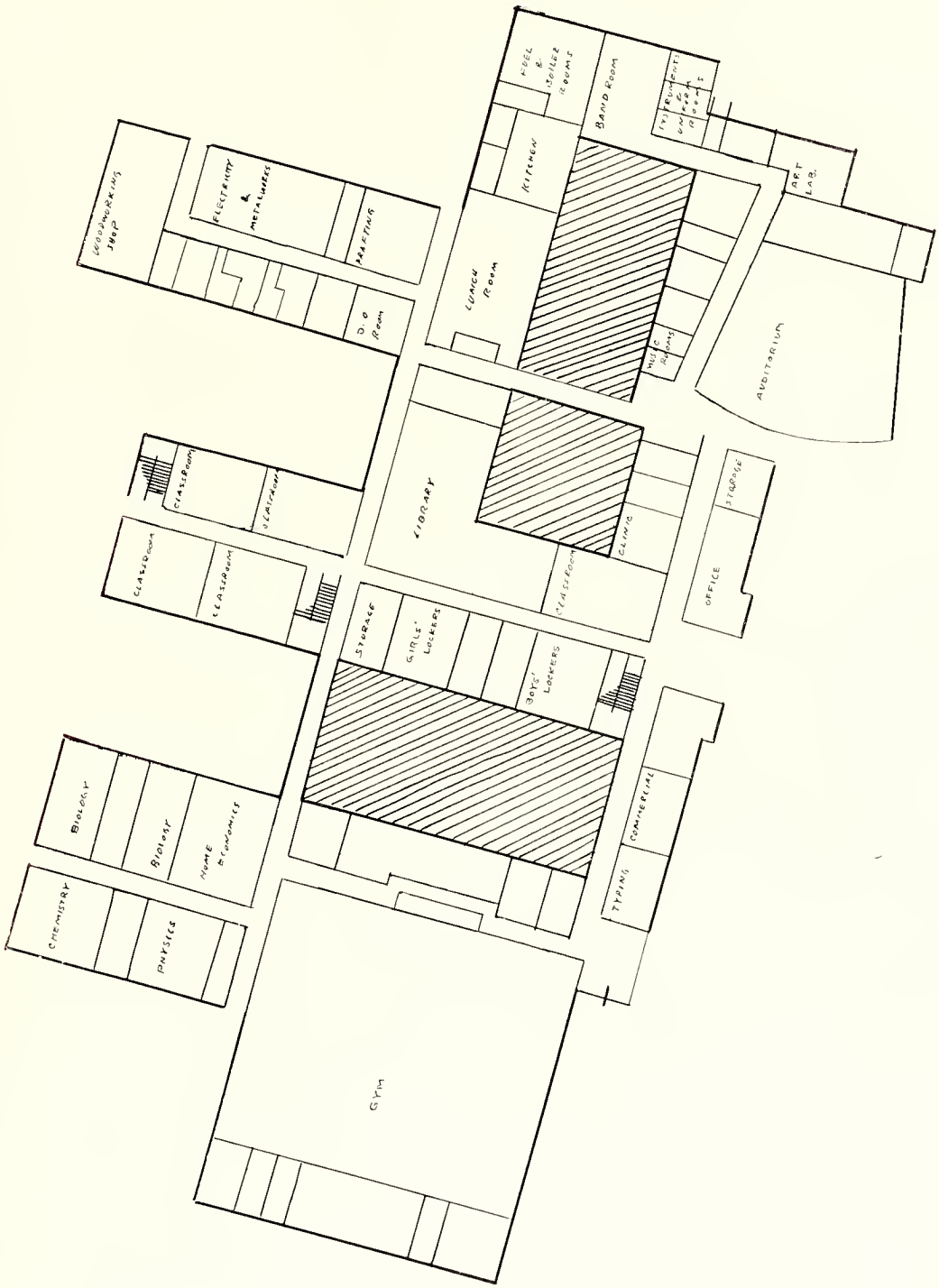

Student Council

Phil Harris
President

Cobby Reaves
Vice-President

Albert Waitman
President Senior Class

Suella Cox

Judy McKay
Secretary

Evelyn Fisher

Rossie Humphrey

Carol Smith

Robert Fulghum
Treasurer

Rudolf Thunberg
Junior Pres.

Joan Barden

Dougald Clark

Joan Currie

Larry Thompson

Noel Vossler

Charles Rose
Sophomore President

Katherine Griswold

Ann B. Howell

Coleen McCorkle

Mike Lanham

Betty Hilkins

Alton Murchison

Margaret Riddle

Sue Ross

Mrs. Florence Bogart
Adviser

55

Meeting

Book Store

Activities

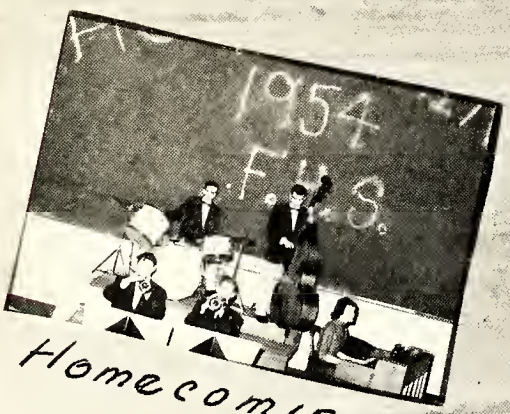

Homecoming

Talent Show

Thomas M. Hunter Chapter of

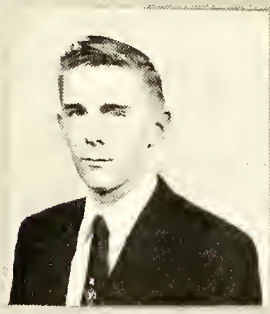

Bill Hart
President

Barbara Bush
Vice President

Lesley Wells
Secretary

Evelyn Fisher
Treasurer

Character

Service

Miss Hazel Griffin
Adviser

Leadership

Scholarship

Fall Induction

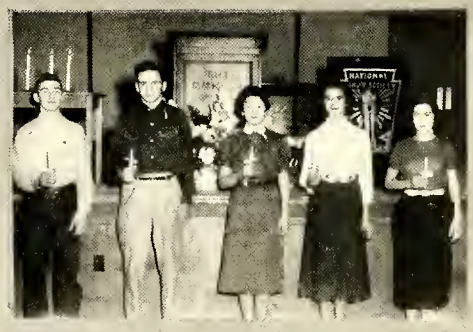

Spring Induction

THE NATIONAL HONOR SOCIETY

1st Row C. Barrington, E. Bass, J. Bullard, J. Currie, D. Dance, L. Downing, S. Evans

2nd Row F. Farrell, B. Gerow, C. Hair, R. Fulghum, L. Healy, G. Herndon, G. Horne

3rd Row: J. Humphreys, G. Jenkins, B. Latham, H. Makris. 4th Row: M. Mason, W. McCallum, M. McComb, M.J. McDonald. 5th Row: J. McKay, L. McNeill, W. Phillips, J. Raper, M. Ray, C. Reaves, C. Scruggs.

6th Row N. Vossler, R. Thunberg, A. Waitman, C. Waldrop, R. Welch, F. Williams, B. Wooten

1955

Miss Louise Black
Adviser

Evelyn Fisher
Editor-in-Chief

E. Garth Jenkins
Business Manager

Barbara Kerr
Secretary

Don Simpson
Photographer

Jimmy Crowell
Sports Editor

Gaye Herndon
Art Editor

Lesley Wells
Feature Editor

LAFAMAC

Staff

Ann Beck

Barbara Bush

Walt Carroll

Dickie Croom

Warren Elkins

Sandra Evans

Dena Fasul

Carolyn Hair

Bertha Harris

Phil Harris

Connie Hunnicutt

Bob Kemp

Helen Makris

Robert Mutzberg

Martha McComb

Cordellia Scruggs

Carl Strayhorn

Noel Vossler

Albert Waitman

Priscilla Whitehead

Row one: Kiwanis adviser, Mr. Stevenson; President, Cobby Reaves; Vice President, Phil Harris; Secretary, Rudolf Thunberg; Treasurer, Delbert Brooks; Faculty adviser, Mr. Mills. Row two: Kiwanis adviser, Dr. Jordan; Kiwanis adviser, Mr. Warner. Row three: Dickie Croom, Jimmy Crowell, Johnny Hair, Bill Hart, Garth Jenkins, Bob Kemp. Row four: Billy Latham, Joe Pinkston, Lonnie Player, Gilbert Poole, Carl Strayhorn, Larry Thompson. Row five: Albert Waitman, Richard Welch, Bill Wood, John Alford, Dickie Deane, David Evans. Row six: Robert Fulghum, Robert Horne, Douglas Hudgins, Jim Humphrey, Ronnie Johnson, Mike Lanham. Row seven: Mike Law, William McCallum, Bobby Bloodworth, Howard Bullard, Joel Dugan, Richard Lilly. Row eight: Alton Murchison, Charles Pinkston, Charles Rose, Frank Teague, George Vick.

ACTIVITIES OF KEY CLUB

NEEDY FAMILY

KAPERS

GROUND OBSERVERS
SELLING PROGRAMS

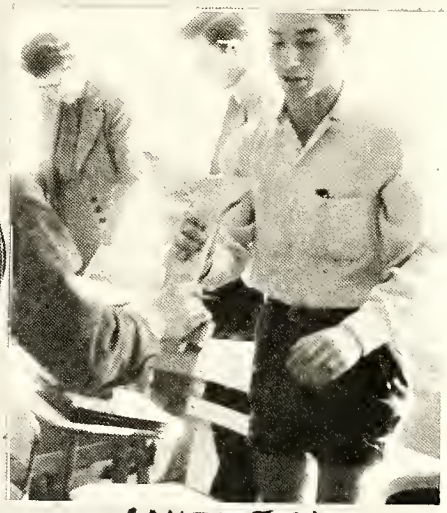

INITIATION
HI-TOPICS

SENIOR HI-Y

M. McFADYEN
TREASURER

A. WAITMAN
VICE PRESIDENT

C. REAVES
PRESIDENT

G. JENKINS
SECRETARY

G. POOLE
CHAPLAIN

B. AYCOCK

R. GOFORTH

L. GREENE

J. HAIR

B. KEMP

B. LATHAM

W. McDAVID

B. McLEOD

J. PINKSTON

L. PLAYER

W. SESSOMS

C. STRAYHORN

L. THOMPSON

J. WHITE

D. WOOD

Junior Hi-Y

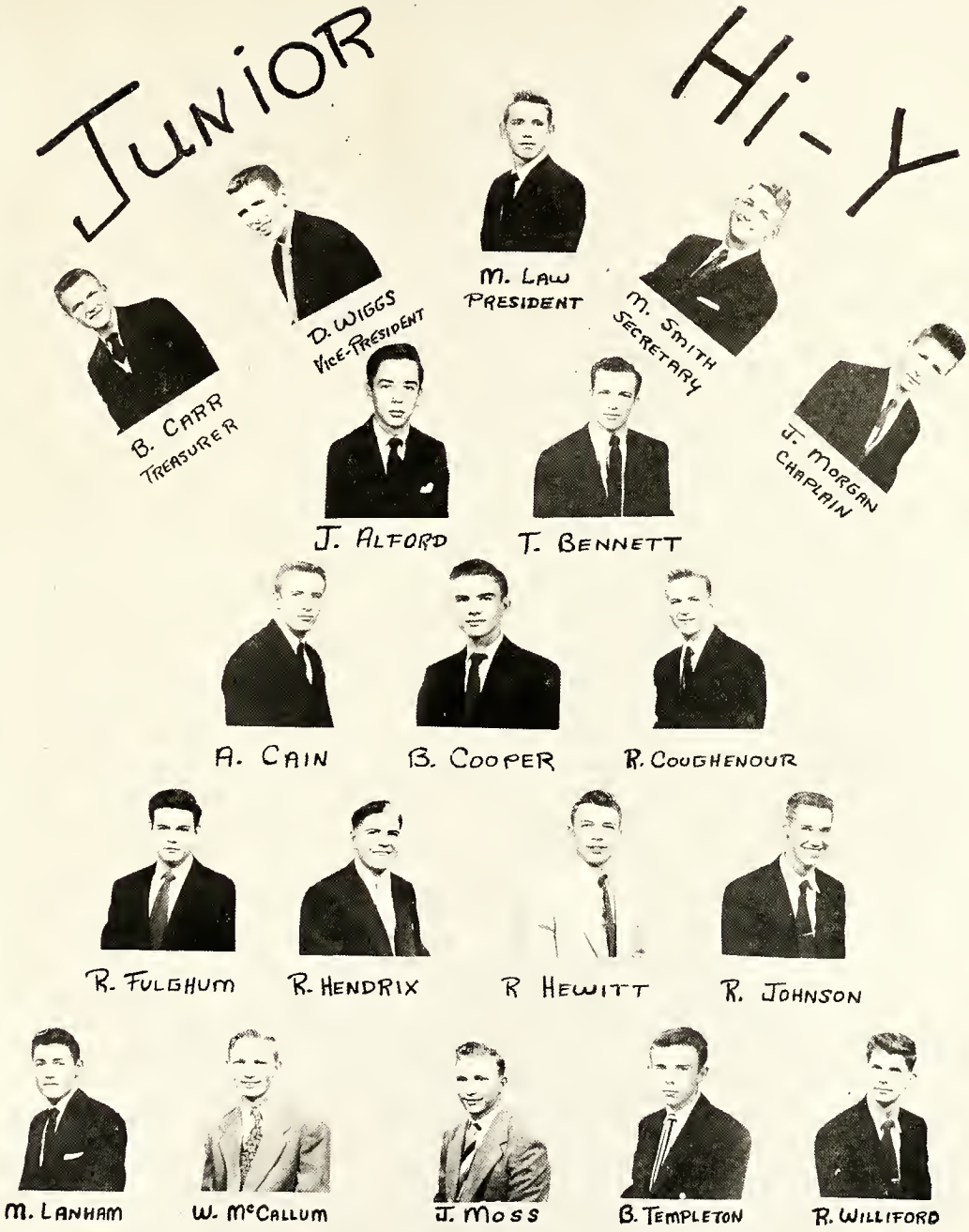
M. Law
President
D. Wiggs
Vice-President
M. Smith
Secretary
B. Carr
Treasurer
J. Morgan
Chaplain
J. Alford
T. Bennett
A. Cain
B. Cooper
R. Coughenour
R. Fulghum
R. Hendrix
R Hewitt
R. Johnson
M. Lanham
W. McCallum
J. Moss
B. Templeton
R. Williford

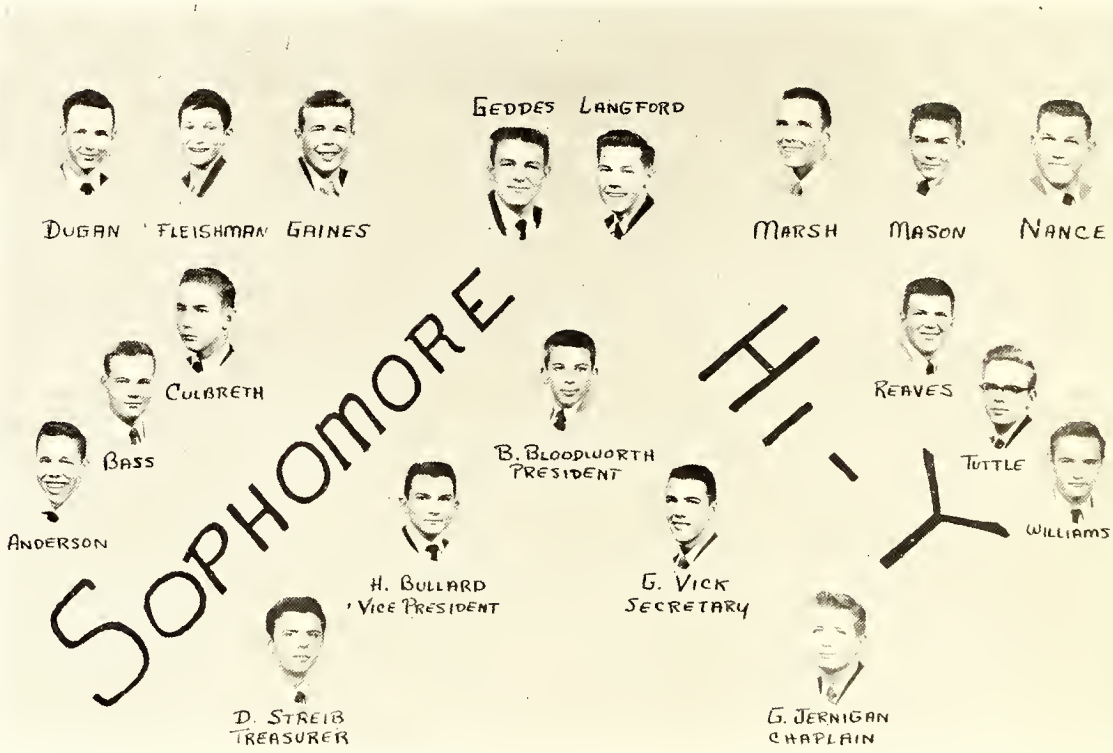

Library Assistants

Seated Left to Right: Carolyn McLaurin, Betty Lou Tyndall, Selma Satisky, Janice Hutson, Carleen Cain.
Standing Left to Right: Sue Campbell, Richard Goforth, Bernice Fleishman, Jimmy Robinson, Donna Dickey, Arlene Erstling, Iris Russ, Hazel Johnson, Judy Gooden.
Not Pictured: Jayne Croom, Carolyn Lewis, Donald Stevens, Paul Britt, Betty Ann Smith, Diane Neal.

Thanksgiving Holidays Nov. 25-26
THE
Clubs Organize for '54-'55
Vol. 28, No. 2
November 15, 1954
Pep Rally Begins Homecoming
G. Herndon
Editor
R. Welch
Sports
C. Rose
Photographer
Senior Girls' Dance
Mrs. S. Mueller
Advisor
G. Poole
Circulation
C. Reaves
Business
Mrs. Davis
Advisor

Homeroom

PRESIDENTS
FIRST ROW
Jimmy Crowell 12-1
John Davis 12-2
Gilbert Poole 12-3
Richard Welch 12-4
Cordellia Scruggs 12-5
Hector Black 11-1

SECOND ROW
Bob Dickens 11-2
Ronald Hendrix 11-3
Jim Humphrey 11-4
Lucy Lynn Wooten 11-5
Mary Jo MacDonald 11-6
Reese Shore 11-7

THIRD ROW
Howard Bullard 10-1
Ernie Chavez 10-2
Warren Gaines 10-3
Glenn Jernigan 10-4
John Kelly 10-5
Tommy Marsh 10-6

FOURTH ROW
Pete Jernigan 10-7
Sue Ross 10-8
Frank Teague 10-9

VICE-PRESIDENTS
Mary Rose Cooper 12-1
Rossie Humphrey 12-2
Martha McComb 12-3

FIFTH ROW
Dickie Wood 12-4
Bobby Taylor 12-5
Delbert Brooks 11-1
Lynette Downing 11-2
Christina Harris 11-3
Joy Little 11-4

SIXTH ROW
Dickie Wiggs 11-5
Mary Le Grand Parks 11-6
Ben Reavis 11-7
Bobby Beard 10-1
Edith Gurganious 10-3
Mary Jennings 10-4

SEVENTH ROW
Coleen McCorkle 10-5
Charles Pinkston 10-6
Tony Zahran 10-7
Margaret Ann Riddle 10-8
Johnny Taylor 10-9

Officers

SECRETARIES
FIRST ROW
Barbara Bush 12-1
Sandra Evans 12-2
Inez Owen 12-3
Bettie Wooten 12-4
Emily Temple Bass 12-5
Nancy Butler 11-1

SECOND ROW
Mary Frances Eaheart 11-2
Abigail Hawley 11-3
Robert Horne 11-4
Betty Ann Wilkins 11-5
Margaret Ray 11-6
JoAnne Weeks 11-7

THIRD ROW
Joyce Gray 10-3
Mary Jean Hunt 10-4
Trina McRae 10-5
Faye Ozment 10-6
Helen Young 10-7
Ann Pringle 10-8

FOURTH ROW
Peggy Vallandingham 10-9

TREASURERS
Barbara Bush 12-1
Richard Goforth 12-2
Billy Latham 12-3
Jimmy White 12-4
Ann Taylor 12-5

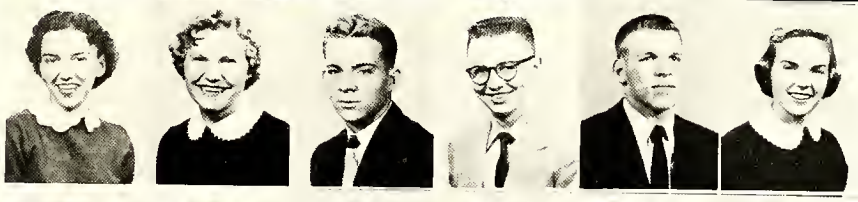

FIFTH ROW
Jean Adams 11-1
Katherine Davis 11-2
Patsy Hatch 11-3
Labinda Hodgin 11-4
Richard Williford 11-5
Lydia MacNeill 11-6

SIXTH ROW
Bobby Davis 10-2
Lynn Downing 10-3
Ann Harvey 10-4
William Kinard 10-5
Alton Murchison 10-6
Georgia Wray 10-7

SEVENTH ROW
Nancy Shirley 10-8
Lynnette Stephens 10-9

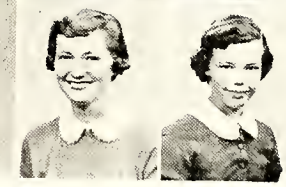

LATIN CLUB

MISS McLAUGHLIN
Adviser

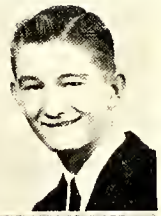

CHARLES ROSE
Parliamentarian

BILLY PHILLIPS
President

SALLY JONES
Treasurer

SUE ROSS
Vice President

MARGARET ANN RIDDLE
Secretary

Averitt
Beord
Bloodworth
Booge
Boucharden

Boyd
Brisson
Brock
Bullord
Chandler

Cherry
Clubb
Conner
Crumpler
Culbreth

David Davis
Anne Dentan
Katherine Griswald
Alice Guthrie
Pat Helms

Graham Harne
Mary Jennings
Raberta Kanzer
John Kelly
Bill Kinard

Richard Lilly
Betty Jo Martin
Louie Mauney
Alton Murchison
Coleen McCarkle

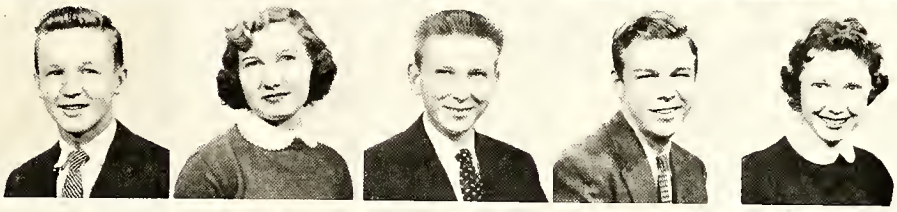

Caralyn Odgers
George O'Hanlan
Jane Pickett
Ann Pringle
Dorothy Reaves

Jim Reaves
Nancy Shirley
Barbara Smith
Matthew Smith
Lynette Stephens

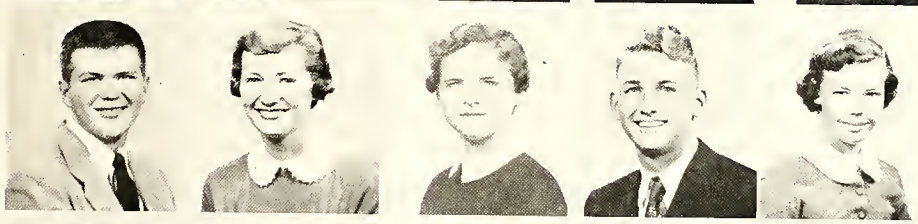

John Taylor
Charles Tuttle
Ann Walters
Joan Wheatley
Ann Willifard

PRO BONO OMNIUM

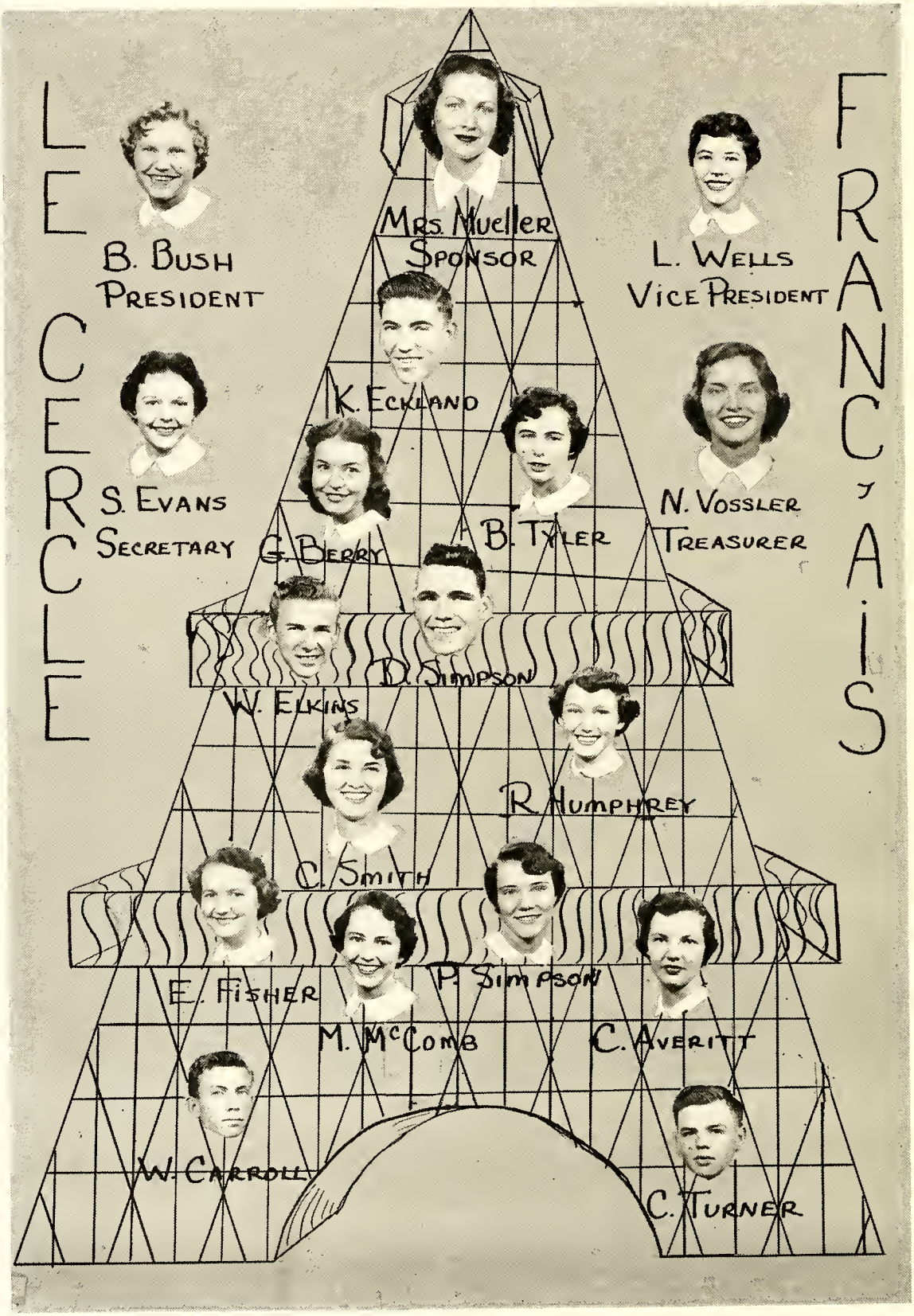
LE CERCLE FRANÇAIS
MRS. MUELLER
SPONSOR
B. BUSH
PRESIDENT
L. WELLS
VICE PRESIDENT
K. ECKLAND
S. EVANS
SECRETARY
N. VOSSLER
TREASURER
G. BERRY
B. TYLER
D. SIMPSON
W. ELKINS
R. HUMPHREY
C. SMITH
E. FISHER
P. SIMPSON
M. McCOMB
C. AVERITT
W. CARROLL
C. TURNER

Los Españolitos

Dramatics Club

(L. to R.) P. Anderson, J. Cain, W. Sessoms, M. Milner, C. Reaves, B. Cerow, B. Harris, K. Ellis, A. Taylor, A. Olhausen (back) M.E. Gardener, R. Beard, M. McFadyen.

Not pictured: Beth Boyce, Peggy Lenhart, Helen Butler, Dora O' Shields, Alice Ann Guthrie, Emily Bass, Mary Gray, Joe Pinkston, Doris Faircloth, Judy Hunneycutt, Martha Cotton

J. Raper, F. Taylor, D. Dicky, A. Urstling, P. Faircloth, J. MacIntosh

KAPPA BETA CHAPTER of the FUTURE TEACHERS of AMERICA

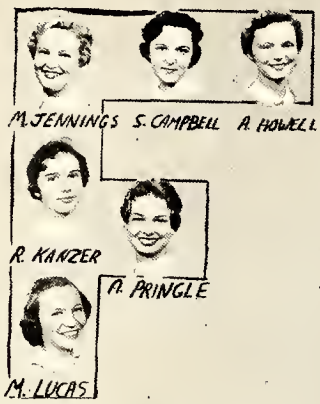

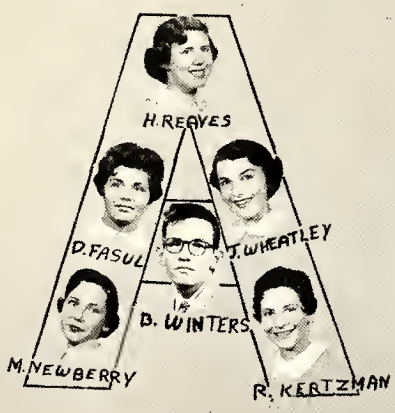

MISS KATE BROADFOOT
for whom our chapter
WAS NAMED

MRS. SIMMERMAN
ADVISER

MISS REVELISE
ADVISER

M. McCOMB
PRESIDENT

L. HEALY
VICE-PRESIDENT

M. LEGGET
SECRETARY

T. McRAE
TREASURER

R. HELMS
REPORTER

FUTURE NURSES

MARY BROCK, VICE-PRESIDENT

Jane Pickett

Barbara Hamilton

KATHERINE GRISWOLD, SECRETARY

CAROLYN HAIR

ANN WATERS

Patsy Hatch, President

Joyce Keith

Faye Brisson

Mary R. Cooper

Dorothy Byrd

Nancy Shirley

GLADYS TOLAR

Peggy NOLAN

Ann Williford

Suella Cox, Treasurer

Roberta Kanzer

Sally Jones, Historian

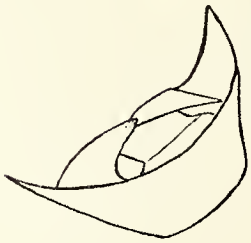

Senior High's newest club, the Future Nurses, is a project of the Woman's Auxiliary to the American Medical Association. The local club with Mrs. Paul Campbell, R.N. as advisor, is sponsored by the Auxiliary to the Medical Society of Cumberland County.

Psillos, Historian; Reaves, Secretary; McRae, President;
Weeks, Parliamentarian; Denton, Reporter; Harvey, Song Leader.

F H A

Ann Walters, Mrs. Ivers, advisor;
Ann Beck, Barbara Smith.

Helen Young, Pat Smith,
Faye Ozment, Angeline Psillos.

Faye Brisson, Vice Pres; Martha Lucas,
Faye Barfield, Georgia Ann Wray.

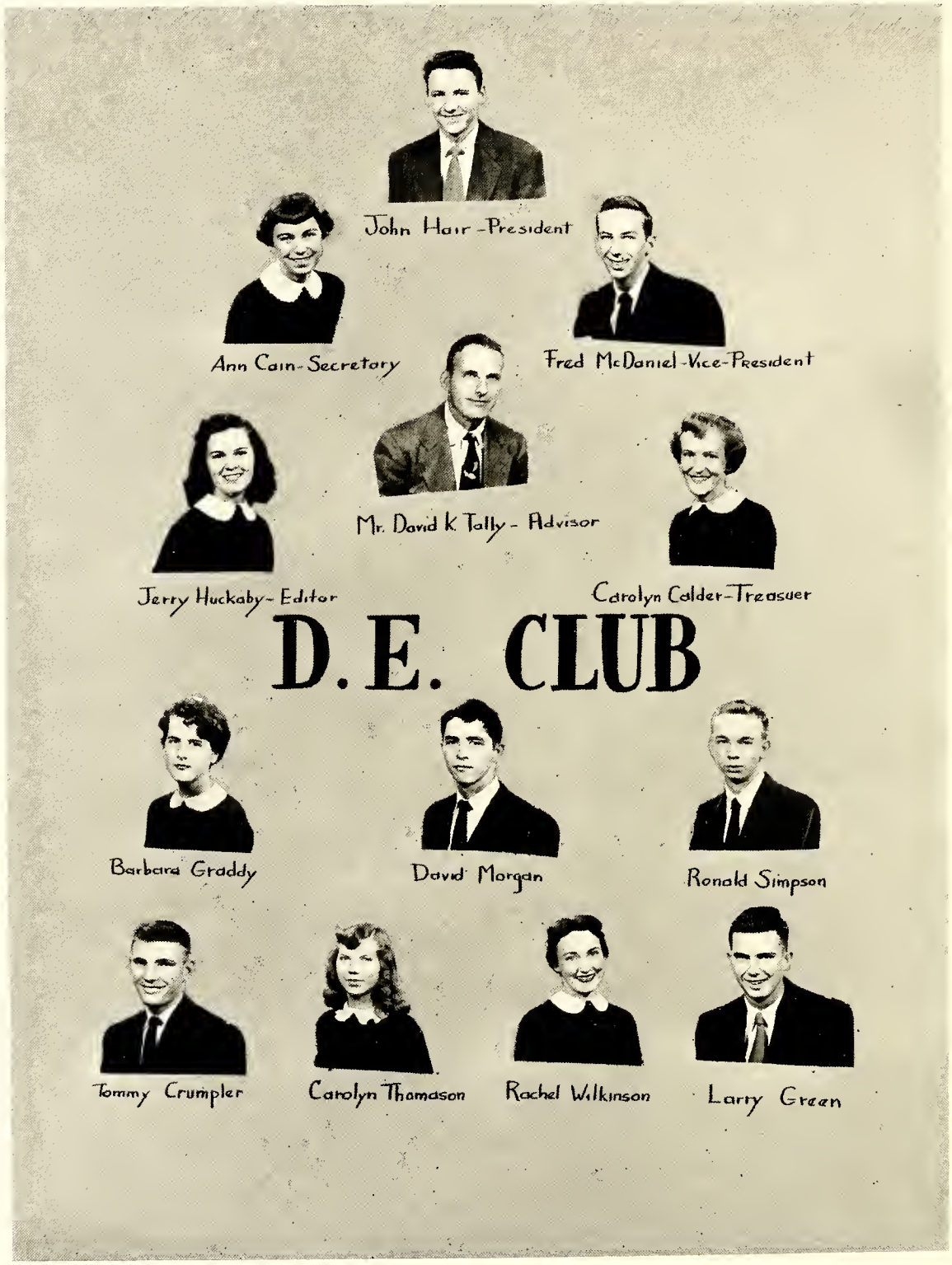
John Hair-President
Ann Cain-Secretary
Fred McDaniel-Vice-President
Mr. David K. Tally - Advisor
Jerry Huckaby-Editor
Carolyn Calder-Treasuer
D.E. CLUB
Barbara Graddy
David Morgan
Ronald Simpson
Tommy Crumpler
Carolyn Thomason
Rachel Wilkinson
Larry Green

Mr. Mills
Advisor

Bill Hart
President

T. Covington
V.-President

B. Johnson
Secretary

Bill Owen
Treasurer

Barbara Cox

Johnny Koester

Carolyn Lentz

Helen Makris

Bob Orcutt

Barbara Stanton

John Lane

Virgie Parrish

Betty Hunt

Bob Heath

Jackie Cannon

Bill McLeod

Phil Boltinghouse

Ralph Huggard

Larry Hardee

Barbara McLeod

Pat Hubson

Fred Dale

Bob Blackwell

Barbara Vincoli

TEEN-AGE CLUB COUNCIL

OFFICERS

RICHARD WELCH
PRESIDENT

DELBERT BROOKS
VICE-PRESIDENT

LESLEY WELLS
SECRETARY

SUE ROSS
TREASURER

SENIOR MEMBERS

JOANNE BULLARD

BARBARA BUSH

COBBY REAVES

CAROL SMITH

JUNIOR MEMBERS

HECTOR BLACK

DOUGALD CLARK

LYNETTE DOWNING

RONALD HENDRIX

SOPHOMORE MEMBERS

BOBBY BEARD

ANN HOWELL

CHARLES PINKSTON

NO PICTURE
HARVEY BLANCHARD

FACULTY ADVISERS

MR. DANIEL

MR. EDWARDS

MRS. FREEMAN

MR. WARREN

SPONSORS

MRS. EAHEART

MRS. PARKS

TEEN-AGE CLUB SNAP SHOTS

SCOTTISH DANCERS

DOROTHY OVERBECK-PRESIDENT, JOAN CURRIE-VICE-PRESIDENT, BETTY ANN WILKINS-SECRETARY, LUCY LYNN WOOTEN-TREASURER, MACK McFADYEN-SERGEANT-AT-ARMS.

LEFT TO RIGHT-FIRST ROW- LEONARD FAIRCLOTH, LYNETTE DOWNING, MARY LEGRAND PARKS, JACK CULBRETH, BETTY FAYE TYLER, BILLY LATHAM, PATSY HATCH, DICKIE CROOM. SECOND ROW- MARGARET ANN RIDDLE, JOY LITTLE, LABINDA BRYAN, JOANNE WEEKS, DOUG HUDGINS, MARTHA LEGGETT, FRANCES WILLIAMS, MARY DEWEY DANCE, THIRD ROW—CHARLES TUTTLE, KATHERINE DAVIS, MIKE LANHAM, MARCIA STEIN, TOM GOLDEN, JOHANNA RAPER, ANN PRINGLE, WADE SESSOMS.

HOOT MON!

MISS CORN BELL
ADVISOR

MISS CAROLYN LONG
ADVISOR

ART

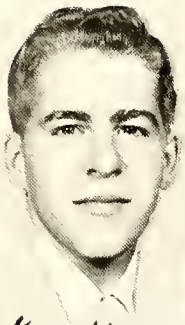

Ken Nelson

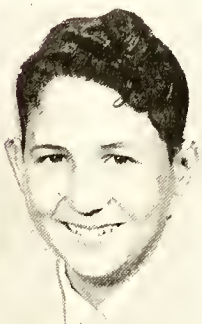

Henry Capps

Jim Malley

Mrs. Inez Brooks
Adviser

Vivian Phillips

Linda Nelson

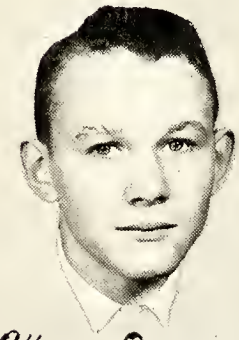

Allen Boyer

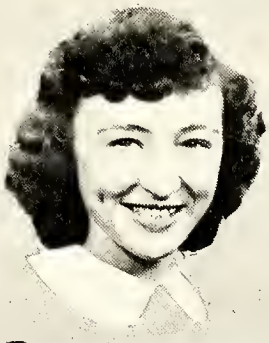

Patricia Marks

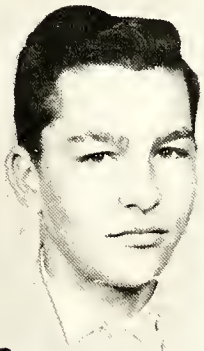

Bill Norman

Janet Bishop

Margo Cuad

Charles Farley

Brandon Palmer

A NEW ART ROOM OFFERS NEW INTERESTS

FAYETTEVILLE SENIOR

BRASS—First Row Left to Right—Billy Coutouzis, David Gulledge, Marion Martin, Gerold Humphrey, Robert Earl Edwards, Tommy Herring, Joe Doniels. Second Row—Homer Mason, Robert Fulghum, Charles Tate, Bobby Crumpler, Nelson Boss. Third Row—Bob Shaw, E. Garth Jenkins, Student Director.

WOODWINDS—First Row Left to Right—Evelyn Fisher, Rudolf Thunberg, Johnny Taylor, James Morgan, Charlotte Regan. Second Row—Phyllis Anne Williams, Richard Crouch, Clayton Simmons, John Alford.

HIGH SCHOOL BAND

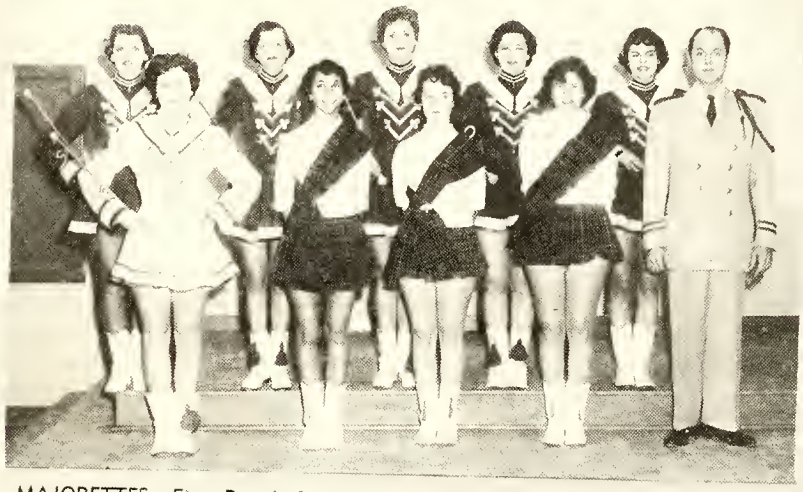

MAJORETTES—First Row Left to Right—Helen Young, Head Majorette; Hilda Saleeby, Geraldine Nix, Virgie Parrish, Band Director, Mr. Marion Rogers. Second Row—Karen Hall, Joyce Leonard Autry, Linda Downing, Ann Harvey, Carleen Cain.

PERCUSSION—First Row Left to Right—Reynold Connett, Ken Ecklond, Charles Readling, Billy Lothom, Herlie Hendrix, Billy Myers, Sylvia Beard.

LETTER CLUB

First Raw Left ta Right—Rudolf Thunberg, President; Hamer Mason, Vice President; Phyllis Anne Williams, Secretory-Treosurer; Evelyn Fisher, Parliamentarian. Second Raw—Helen Yaung, Karen Hall, Charlatte Regan, Sylvia Beard, John Alfard, Reynold Cannett, Billy Latham, Jahnny Taylar. Third Raw—Bab Shaw, Herlie Hendrix, Marion Martin, Billy Cautauzis, James Margan, Charles Readling, Ken Eckland, Richard Crouch, E. Garth Jenkins. Faurth Raw—Babby Crumpler, Rabert Fulghum, Gerald Humphrey, Nelson Boss, Charles Tate, Bill Myers, Claytan Simmans.

OFFICERS

OFFICERS—First Raw Left ta Right—Herlie Hendrix, Evelyn Fisher, Homer Masan, E. Garth Jenkins. Secand Raw—Helen Yaung, Charlatte Regan, Phyllis Anne Williams, Jahnny Taylar, Sylvia Beard. Third Raw—Rudolf Thunberg, Robert Fulghum, Marian Martin, Clayton Simmans.

SNAPSHOTS

At The Game

All For One (?)

Educational Literature

Spirits of '76

Our Boy!

Calm Before The Storm

Party !!

Girls' Glee Club

First Row--Edith Gurganious, Faye Horton, Lynn Downing, Sara Upton, Mary Ellen Thomas, Phyllis Loper, Judy Honeycutt, Dixie Sanders, Second Row: Dorothy Reaves, Joyce Gray, Theresa Hinton, Caroline Hunt, Trina McRae, Peggie Vallandingham, Barbara Ann Smith, Third Row: Faye Barfield, Georgia Wray, Betty Ann Holmes.

Mixed Glee Club

First Row--N. Dudley, F. Taylor, J. Griffen, J. Pinkston, F. Martin, K. Eckland, D. Brooks, P. Williams, M. Cooper, S. Beard, Second Row: M. Parks, R. Humphrey, F. Teague, B. Reavis, J. Humphrey, B. Dickens, W. Sessoms, J. White, B. Pierson, C. Reagan, D. Byrd, J. Walker, Third Row: M. McComb, H. Reaves, C. Huntcutt, P. Smith, A. Harvey, M. Leggett, B. Gerow, I. Owen, N. Boomer.

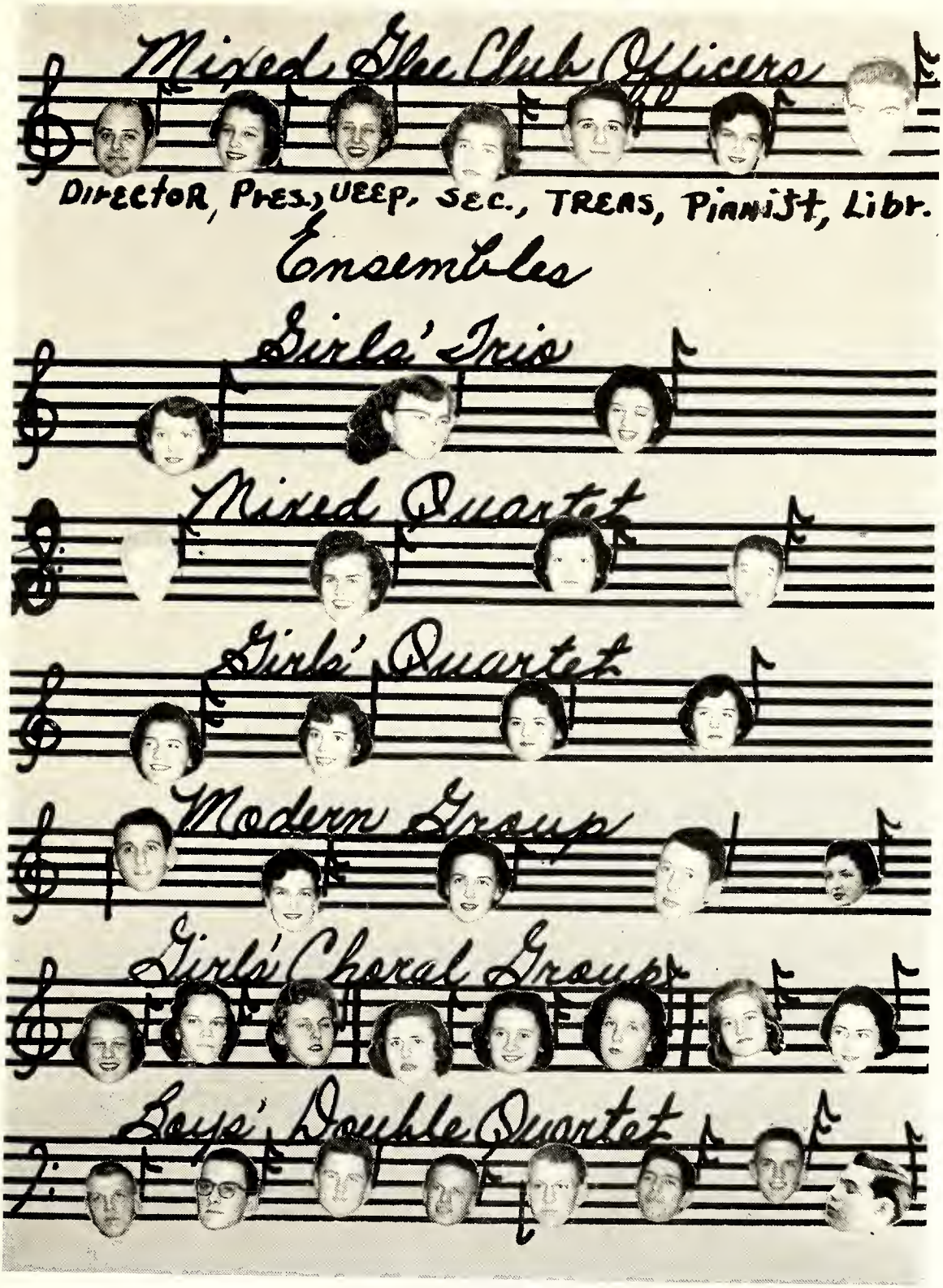

Mr. Rogers, B. Wooten, I. Owen, M. Parks, B. Dickens, F. Williams, K. Eckland.
R. Humphrey, N. Dudley, M. Leggett.
K. Eckland, F. Taylor, D. Byrd, F. Teague.
M. Parks. C. Hunnicutt, P. Smith, A. Harvey.
B. Dickens, F. Williams, B. Gerow, J. Pinkston, P. Williams.
B. Wooten, N. Boomer, I. Owen, H. Reaves, S. Beard, J. Walker, C. Regan, M. McComb.
J. White, D. Brooks, B. Reavis, B. Pearson, T. Martin, W. Sessoms, J. Humphrey, J. Griffin.

JUNIOR VARSITY CHEERLEADERS

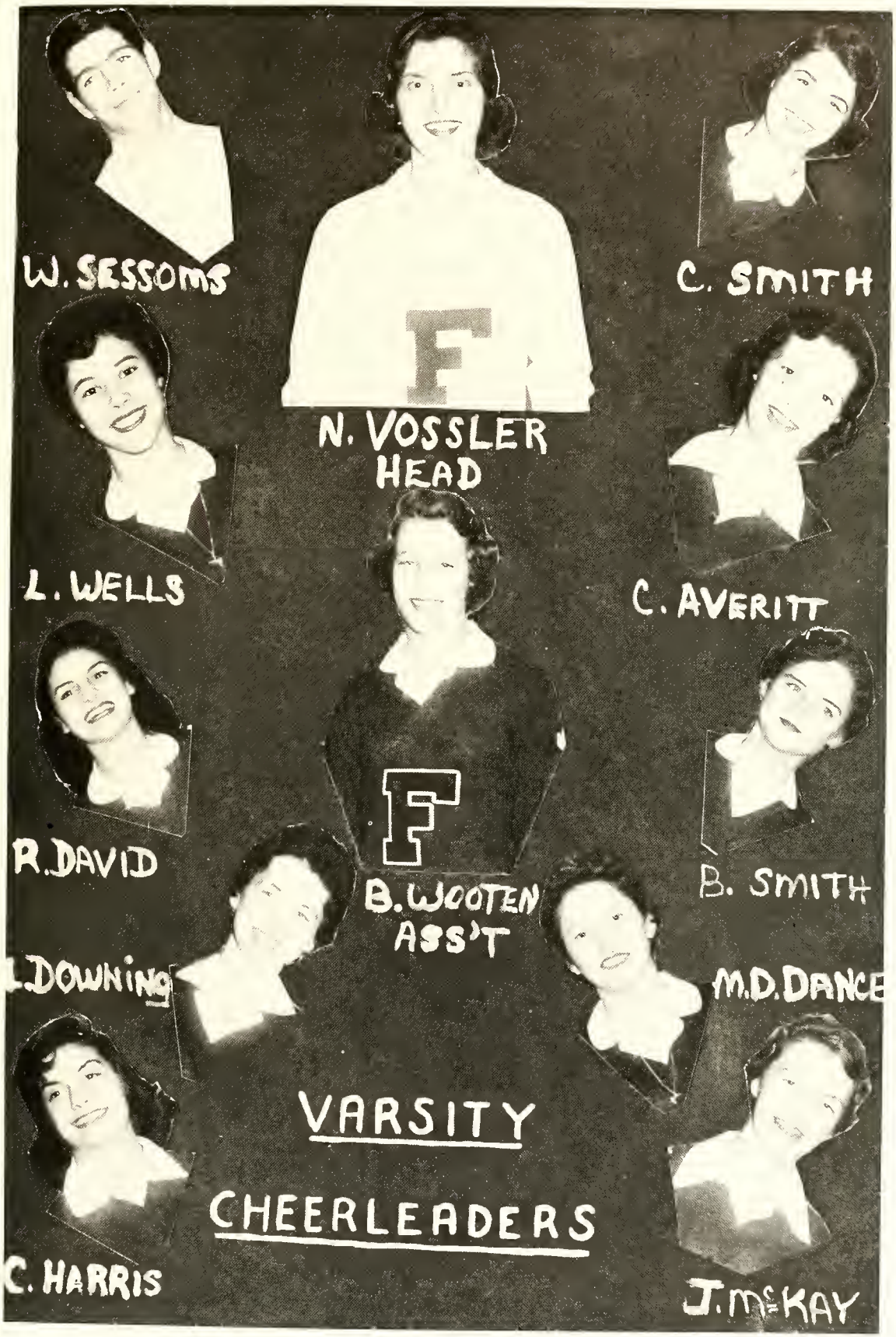
W. SESSOMS
N. VOSSLER
HEAD
C. SMITH
L. WELLS
C. AVERITT
R. DAVID
B. WOOTEN
ASS'T
B. SMITH
L. DOWNING
M.D. DANCE
VARSITY
CHEERLEADERS
C. HARRIS
J. McKAY

Monogram Club

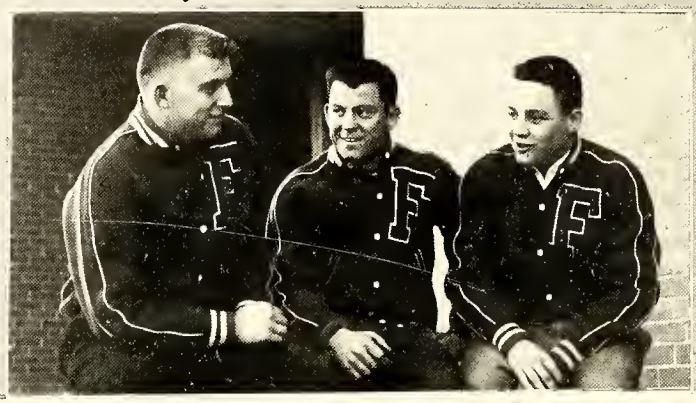

OFFICERS: President - Bill Aycock; Secretary-Treasurer - Cal Blount; Vice-President - Richard Welch

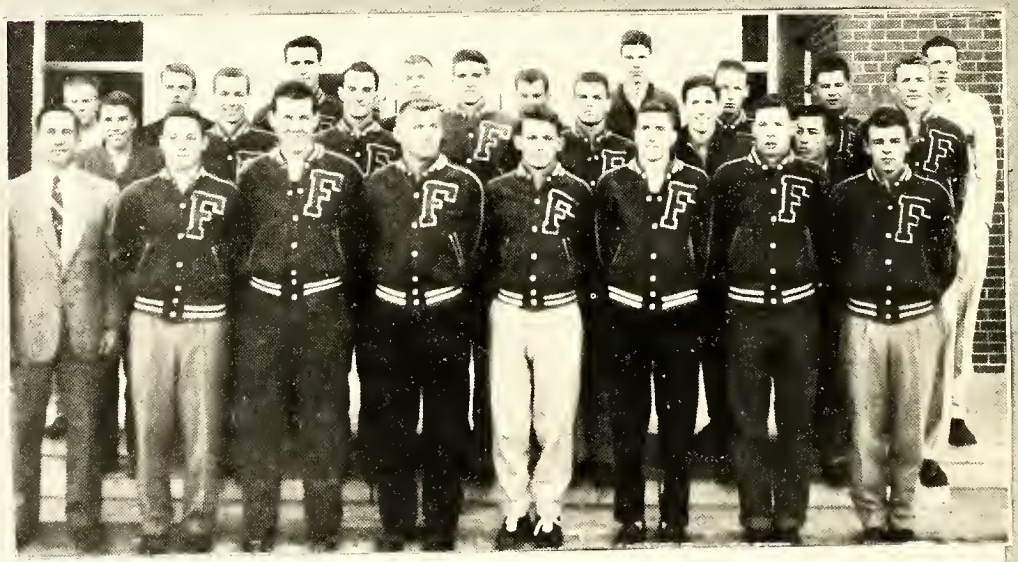

First row, left - right: Coach Luper, Adviser; Richard Welch; Jimmy Nance; Bill Aycock; Richard Coforth; Dickie Wood; John Keily; Billy Templeton
Second row: Jack Cain; Bill Wood; Delbert Brooks; Phil Harris; John Davis; Malcolm Foster; Ernest Chavez; Mike Marr; Third row: Billy McLeod; Douglas Hudgins; Bob Dickens; Jimmy White; Calvin Blount; Winky McDavid; John Upton; Ben Reavis; Ronnie Johnson

LAWSON
PRESIDENT

WHITEHEAD
VICE-PRESIDENT

VALLANDINGHAM
SEC. AND TREAS.

MISS CHERRY
ADVISOR

GAA

BARRINGTON

CURD

ERSTLING

FLAKE

GRAY

GURGANIOUS

HARVEY

B. HALL

K. HALL

HARRIS

HINTON

JACKSON

McCULLOUGH

PEOPLES

SANDERS

SCRUGGS

B.A. SMITH

B.I. SMITH

UPTON

WATTS

WRAY

Misplaced Modifiers

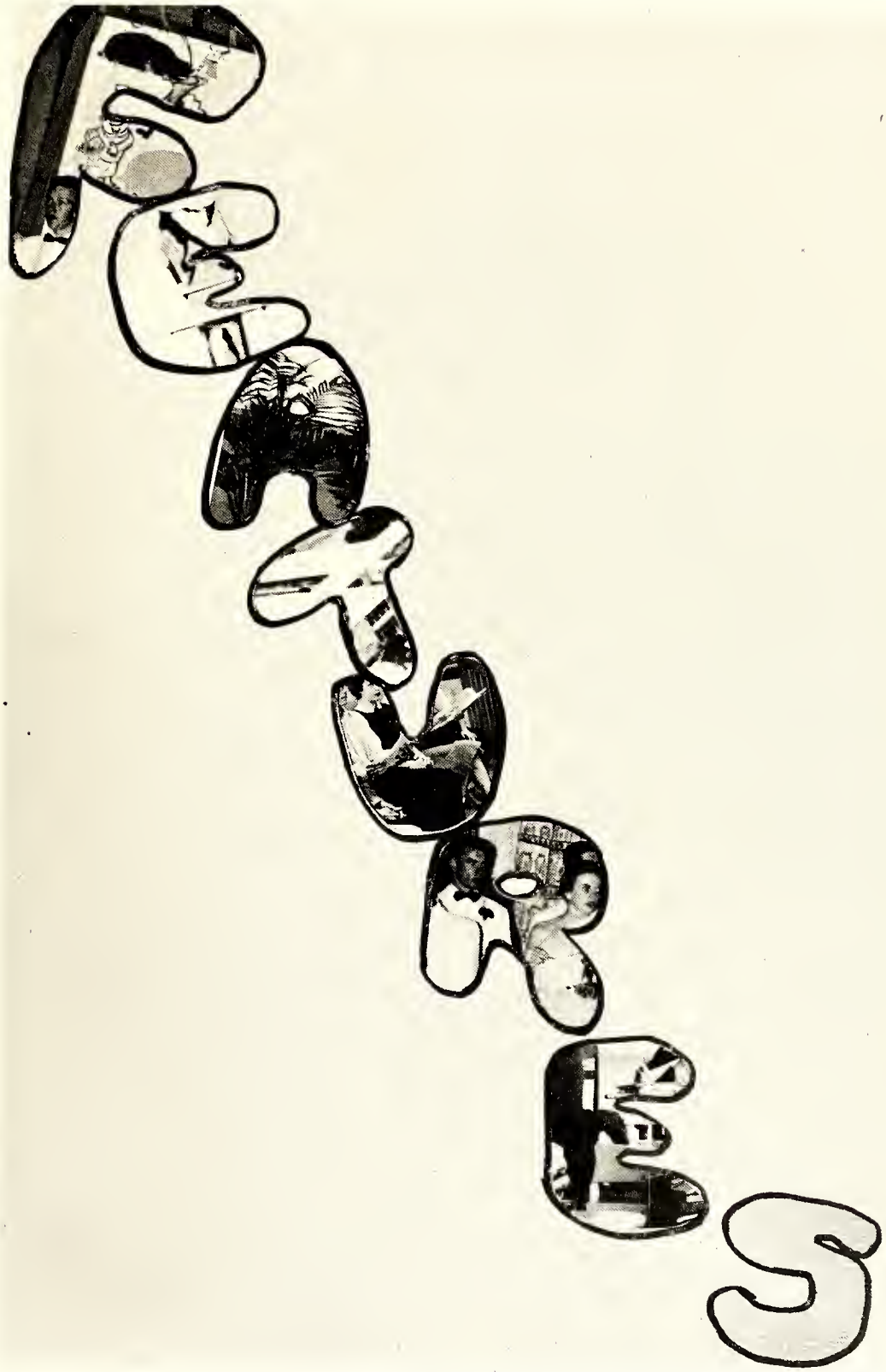
FEATURES

Avril à

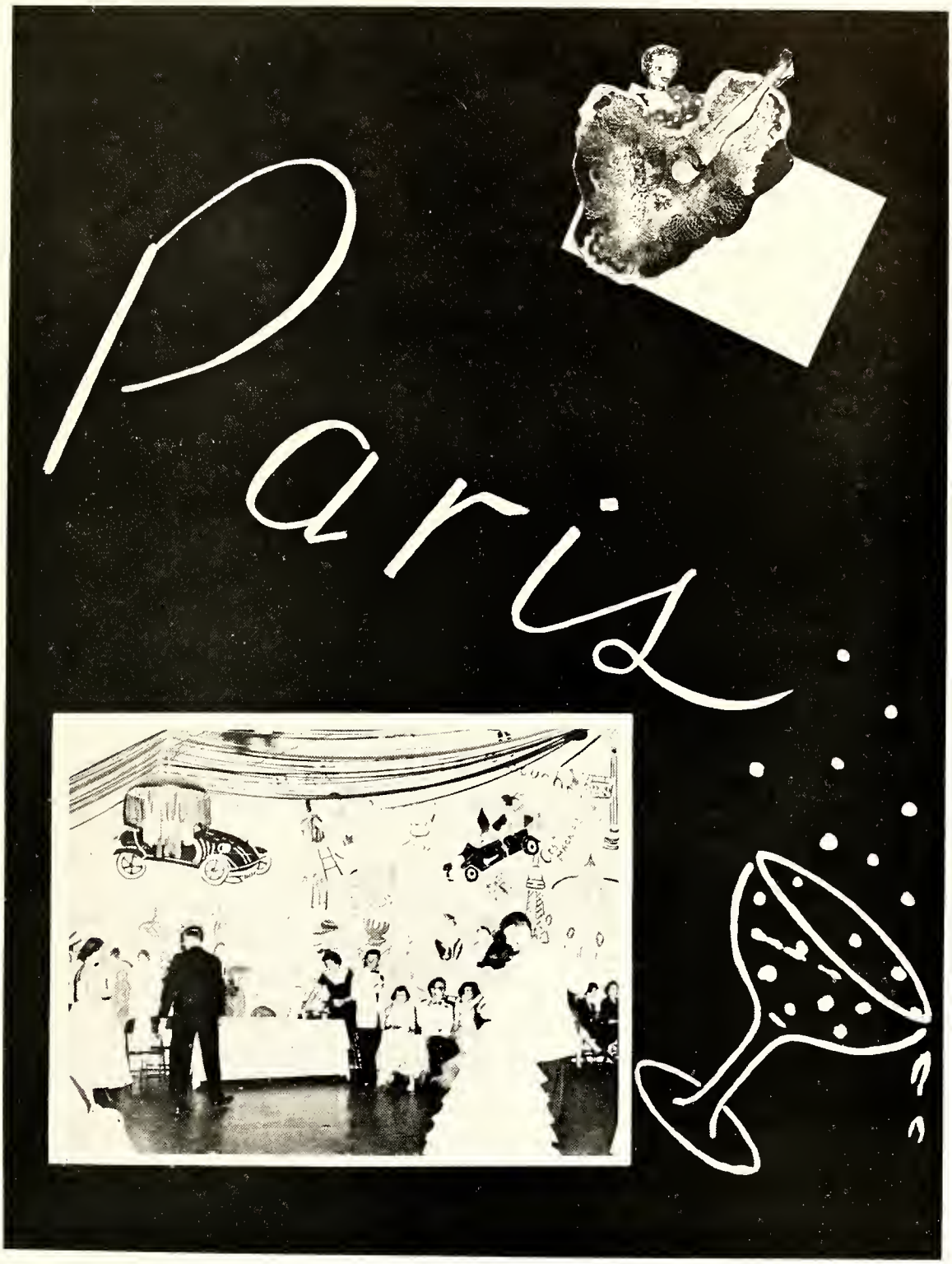
Paris

Creative Writing

A TRAGEDY

He walked slowly; his shoulders hunched over. His freckled face was streaked with tears. The jumble and tangle of traffic went on about him unheeded.

Memories of long-ago crowded his mind. He was thinking now of the quiet pond where he had spent so many happy days and of his fishing rod which had often disturbed the tranquillity of those waters. These thoughts faded as the dark future suddenly loomed before him.

His footsteps became slower and slower, then stopped. He took a deep breath and rubbed a grimy hand across his eyes.

But then . . . "Hi, Pete! Gosh, I haven't seen you since last year!"

He turned slowly, and then he smiled. His eyes crinkled and his freckles seemed to glow.

"Say, maybe the first day of school isn't so bad after all!"

Eleanor Cox '55

REFILL

"Gone." The words, exhaled from the blazing oval of her lips with a pearly veil of smoke, curled toward the gilted ceiling. A glittering diamond on her slender, flame-capped finger reflected her jade eyes and halo of copper hair. Slowly spinning a glass, half-filled with myriads of fizzing bubbles, she leaned forward, letting the golden spray brush her tinted cheeks. Suddenly the graceful curve of the glass revealed her reflection. The image whirled, swelling and lurching, faster, faster, then—a shattering din. Onto the mauve carpet flowed champagne, thickened with blood: a scarlet wine.

Lesley Wells '55

THE BOX FROM PARIS, FRANCE

The golden bars of sun resting on the shimmering wood of the floor sped slowly at the quick slap of the closing blinds.

Her hands flew to the taut, shining hair strained into a gleaming circle at her neck and hovered there subduing wistful strands floating about her ears. Her quick little eyes fluttered nervously in their cages as her tiny heels clicked across the elegant Christmas box of a room.

"Wait, wait," she called back. Rapid chimes from the mantel echoed her voice. She returned in a moment bearing with gentleness and worshipping love an improbable creation of carved wood. She alighted on the gilt chair.

"Now, you see, you see!" The glimmering eyes danced in triumph at the toy figures twirling slowly on the box which she held with her shining little claws. The faltering notes wound slowly into the still, sheltered light of the room. From the corner of the street far below and many years away, rose the sobbing wail of a trumpet.

"So strange, so awful, the sounds from the street."

So the eyes must flutter more wildly, and the hands must sparkle and probe the motionless perfume of violets and roses more desperately.

"Yes, yes, it was mama's, straight from Paris, France! And you see, here on the bottom, 1753!"

The tiny black wings perched on her forehead flew upward to emphasize the wonder. The twirling shepherdess clicked her head backwards and the painted smile pointed inanely upwards.

"No, no, you mustn't go! Not yet, not yet!"

The little hands whisked up into the lingering sun motes like windy and pale autumn leaves.

The parchment peered closer, the skin stretched over the shadowed bones like tightly drawn canvas.

"Now listen, listen," she whispered in excitement, "someday the box will be yours, because I will give it to you, all for you. Now you will not go; now you will stay and look at yours and mama's box."

Delighted laughter rang to the cool ceiling. "Straight from Paris, France," she murmured. The little feet again carried the caged eyes and restless hands away from the gilt chair.

"You see, you see," she cried, waving her hands like magic wands before the vague and darkened portrait of a woman from across the room, "Here is my mama; here is my mama by John Singer Sargent." Suddenly she was by the gilt chair again, and her face was crumbling slowly like a piece of paper lighted with a match.

"But you can't go, you can't go! You promised me you wouldn't. Stay, please stay, you must stay and look at your box. See, we will make it play again." The hands again shot out, and again the eyes flew before them.

It was for a moment after the sickening, tinkling thud that the swift hands stopped their skimming motions and became still, bony fists clutching only the perfumed air, and the eyes ceased whirling and became two silent screams.

Perhaps it was because she was crying so hard for her mama that she did not hear the door close.

Bertha Harris '55

THE HUSTLER

You had to look at him twice to see that he was a hustler. He had black, greasy hair that was overdue for a cutting and that clung leech-like to the top of his ears. His small calculating eyes glared over his high cheek bones. The small hump in his back was caused by his sunken chest. His long, bony fingers dangled from his skinny arms. He had a pallid poolroom complexion, almost the color of the powder with which he dusted his cue stick.

There was something peculiar about the way he chalked his cue stick, the way he masterminded each shot, and the way he neatly folded his money and gently stuffed it into his pocket.

The salt and pepper trousers and the Arrow shirt would give the impression that he was not a pool hustler; after watching him slowly drink his beer between shots and smoothly stroke his cue stick, anyone would know he had played the game before.

John Davis '55

THINGS TO REMEMBER

In future years as we look back to that happy, sad, fruitful, barren, triumphant, defeated time of our life known as high school, what will we remember? The frosty nights when cheering and bright lights heralded a football game, or that breath-taking moment when we entered Breece's for the Christmas Ball amid the perfume of flowers, the strains of happy music, and the joyous chatter and laughter of our friends? Perhaps for some of us, one special person will stand out, a Colossus in the rich tapestry of a full high school life; for others, a succession of laughing faces. A chosen few will remember such triumphs as winning the Student Council Talent Show, the Miss FHS Contest, the Senior Oratorical Contest, or being chosen Princess of the Key Klub Kapers. Others will hold the warm memories of being in all these things, doing their bit to help by entering contests for the fun of competing. The sophomores will remember the plaque of newness and the scared apprehensive feeling every time a Senior passed. The Juniors will remember the trials and tribulations of sponsoring the Miss FHS Contest to raise

(Continued on page 180)

Gaye Herndon
D.A.R. Good Pilgrim

Don Simpson

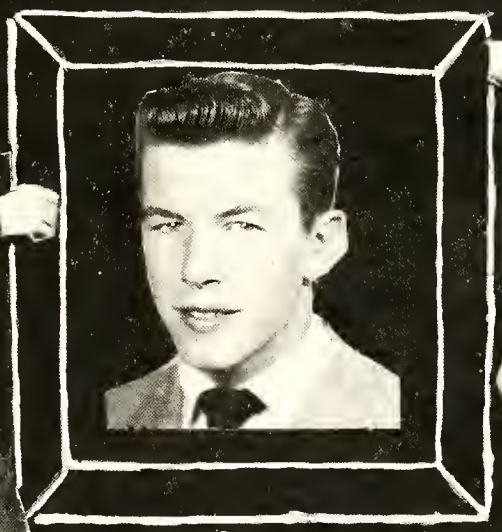

Bill Buntyn

Boys' State

Richard Welch Phil Harris

Commencement
1954

Processional ..... Pomp and Circumstance

Fayetteville High School
Band Ensemble

Invocation ..... Rev. W. B. Healy
Salutation ..... Wilma Graye Johnson
"After Graduation Day" ..... Lippman

Girls Choral Group

Senior Speakers ..... John Elisha Raper, Jr., Dura Jane Methvin
Prelude ..... J. S. Bach

Fayetteville High School Band Ensemble

Presentation of Class to Board of Trustees ..... Mr. Percy A. Warren
Remarks ..... Mr. C. Reid Ross, Superintendent
Awarding of Diplomas ..... Mr. Neill A. Currie, Jr.
Mr. S. R. Edwards, Principal
Valedictory ..... William Claude Myers
Singing of Alma Mater ..... Senior Class
Benediction ..... Rev. J. T. Fulk
Recessional ..... Pomp and Circumstance

Fayetteville High School Band
Ensemble

1954 Awards

I Dare You Books ..... Jane Methvin, John E. Raper
Readers Digest ..... Bill Myers
Safety Art-Poster ..... Sandra Strang
Commercial ..... Sara Vann Johnson
Choral Music ..... Louise Howell
Band Service ..... Garth Jenkins
Band Leadership ..... Billy Cashwell
Senior Band Service ..... Mickey Gardner
National Arion Foundation Medal ..... Anthony White
Key Club ..... John Raper and Bill Price
Fort Bragg A. Legion Aux. ..... Barbara Smith, Roberta Kanzer
Civitan Trophy ..... George Grant
History Award ..... Bill Hart
Math Award ..... George Sibert
English Award ..... Bill Myers
Scholastic Award ..... Judy McKay
Americanism Award ..... Rudolf Thunberg
Auxiliary Cup ..... Peter Soule
Oratorical Award ..... Carl Barrington
Sportsmanship ..... Ray Slaughter
Most Valuable Athlete ..... Bill Price
Stedman Essay
Senior ..... Susan Christine Taylor
Junior ..... Helen Makris
Good Citizenship ..... Jane Methvin
Courtesy Cup ..... Phil Harris
Mary Field Jones Scholarship ..... Judith Goodman
B'nai B'rith Scholarship ..... Reba Hankins
Student Council Scholarship ..... Elsie Lee Phipps
Service Cup ..... Graye Johnson
Challenge Cup ..... Bill Myers

THE SENIOR CLASS

presents

THE CURIOUS SAVAGE

BERTHA HARRIS
Student Director

by
JOHN PATRICK

And if I laugh at any
mortal thing —
'Tis that I may not weep
—Byron

March 30, 31 - April 1

8:15 P. M.

Miss Hillman, director, assists in making up the cast.

"A little more over here"

The cast and stage crew

Miss FHS Court of 1955

June Holmes '56
2nd Place

Mary F. Eahart '56
3rd Place

Gay Thomas '56
4th Place

Joan Wheatley '57
5th Place

Mary R. Cooper '55
6th Place

Cornelia Averitt '56
7th Place

Miss FHS of 1955
Bettie Wooten
Class of 1955

1955 Awards

Challenge Cup _____
Service Cup _____
Student Council Scholarship _____
B'nai B'rith Scholarship _____
Mary Fields Jones Scholarship _____
Courtesy Cup _____
D.A.R. Citizenship _____
Stedman Essay (Senior) _____
Stedman Essay (Junior) _____
Most Valuable Athlete _____
Sportsmanship Award _____
Senior Oratorical Award _____
Auxiliary Cup _____
Americanism Award _____
Senior High Scholastic _____
Katherine Vardell Williamson English Cup _____
A.M. Myrover Mathematics Award _____
D.A.R. History _____
Civitan Trophy _____
Fort Bragg A.L.A. _____
Key Club Award _____
National Arion Foundation Medal _____
Band Senior-Service Medal _____
Band Senior-Leadership Medal _____
Band Service Medal _____
Choral Music Award _____
Commercial Award _____
Readers Digest Award _____
I Dare You Books _____

1955 MARSHALS

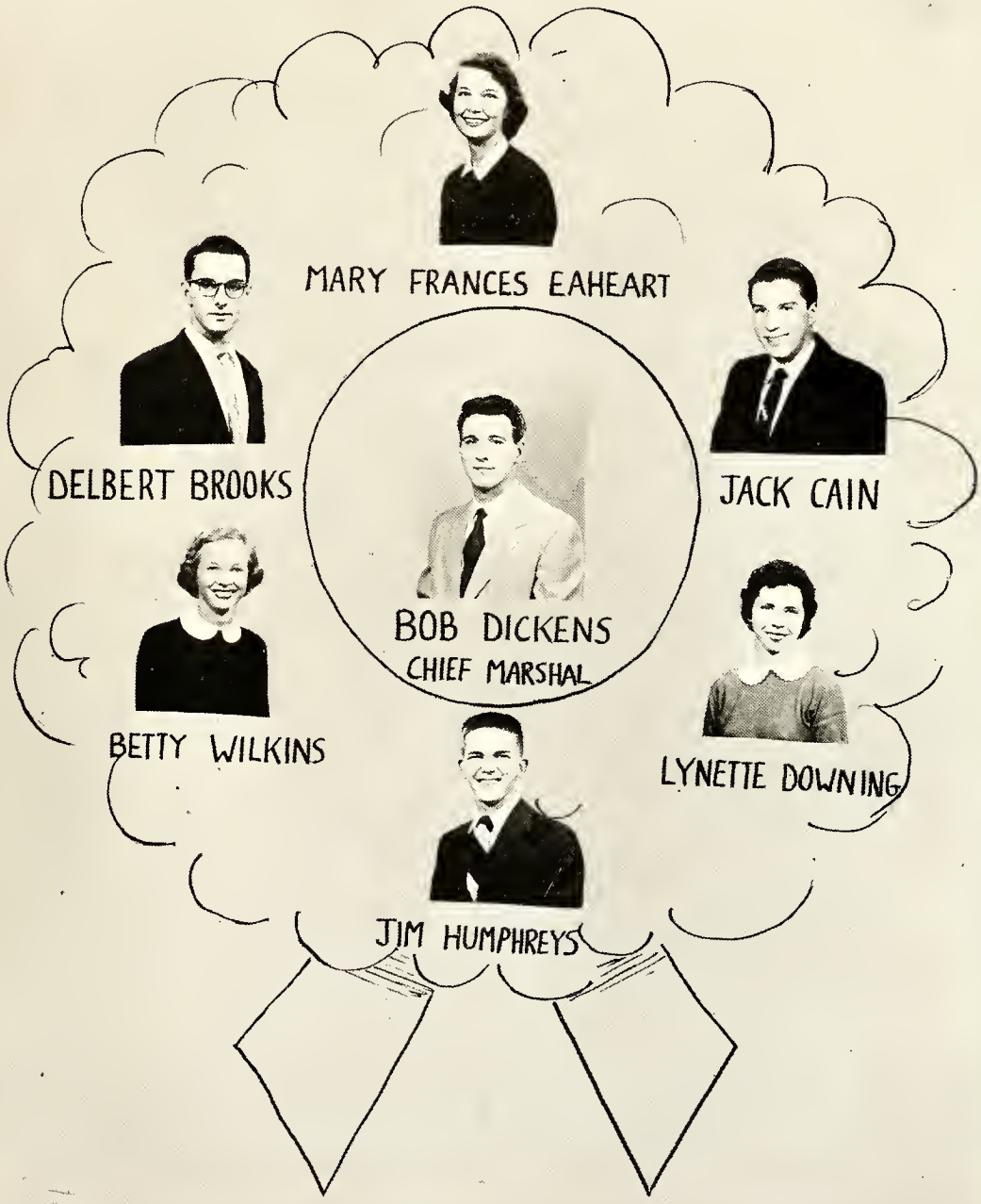

Ye Olde Photo Album

St. Louis Bound

Freshman Frolics

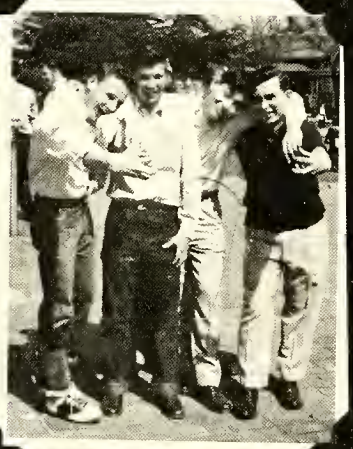

That Won't Water They Drunk

Welcome Home

Hail, Hail, the Gang's All Here

The Morning After

Here Comes The Team!

Well, I Do Declare!

Look, Ma! No Hands!

Buddies

Wheel of Glamor

Hi Topics

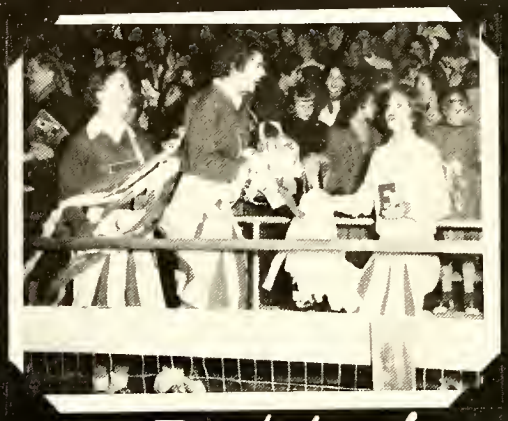

Touchdown!

This One Stumped Us

On Top of Old Smoky

Spinsters on Review

A Night to Remember

Bushie's Big Surprise

Signing Lafamacs

Those Notorious Rides

'53 Model (the Car That Is)

Spring Is Here

"Fresh" from Bermuda

Off to the Carrousel

Caught in the Act

Anything Can Happen

Hey, Ya'll!

Action +

Beauty and the Beach

Ya'll Come

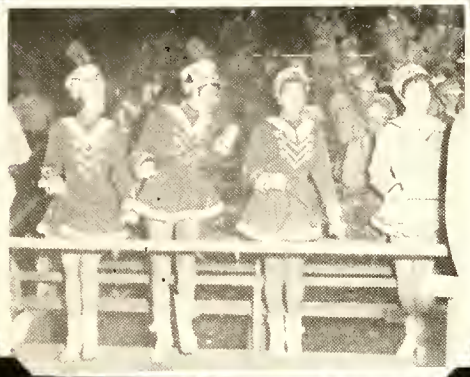

Something to Brag About

To Remember Us By

Cheers!

Talent in Action

It Ain't Easy

Quiet! Brains (?) at Work

Beach-Bum

Get ya' those D.T. students don't make it!
Tomorrow and Tomorrow
SO_2
PHYSICS TEST # 137
EXPLAIN THE
ZYLYTRON!
ELEC-
TRONICS
Find x when:
BENCH WARMERS
POE'S DINER
NO GUM IN LIBRARY
GUM 5¢
FAY...114
VIS....13
BULLDOG
S R E
MR. DISTRICT ATTORNEY
OFFICE
YAY
CURIOUS SAVAGE
F H S

Rd Croom

SPORTS

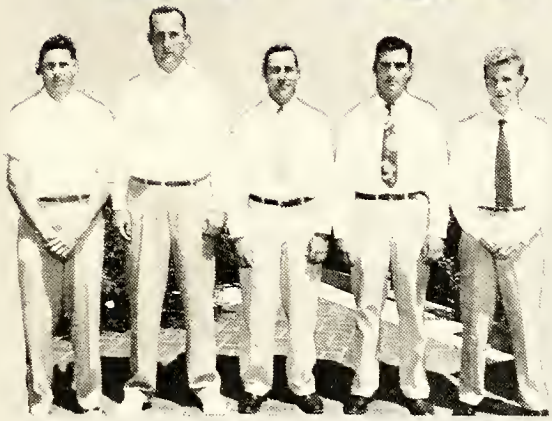

COACHES — Jack Mueller, Stuart Brawn, Buddy Luper, Bob Prevatte, Nat Burwell.

MANAGERS—Billy Templetan, John Uptan.

SCORES

Fayetteville	20	Dunn	0
Fayetteville	20	Canway	0
Fayetteville	20	Galdsbara	0
Fayetteville	6	Racky Maunt	0
Fayetteville	13	Durham	14
Fayetteville	19	Wilsan	0
Fayetteville	34	Bennettsville	6
Fayetteville	40	Raleigh	6
Fayetteville	21	Wilmington	20

Left to right, First row: John Davis, Jim Nance, Richard Welch, Jimmy Fairclath, Dickie Waad, Jerry Barefaat, Jack Cain, Wallace Berry, Jack Ozment, Phil Harris. Second row: Hector Black, Jimmy Reaves, Richard Gafarth, Jimmy Maultsby, Franklin Martin, Dougald Clark, Ken Ellis, Jimmy Humphreys, Robert Wilkes. Third row: Bill Aycack, Joe Laflin, Jimmy Langford, John Kelly, Bob Dickens, Ben Reavis, Alstan Cain, Ronald Hendrix, Cal Blaunt, Warren Gaines, Bill Wood, Mike Marr, Danny Underwood, Jimmy White.

Goforth G.

Reavis C.

Harris E.

Aycock Q.B.

Marr T.

White T.

Underwood E.

Welch G.

Blount L.H.

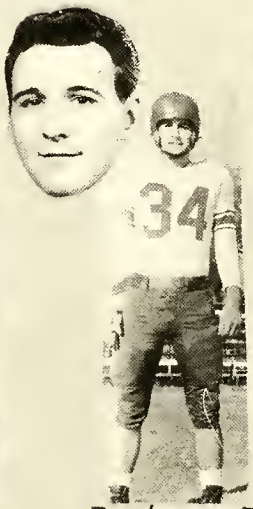

Dickens F.B.

Wood R.H.

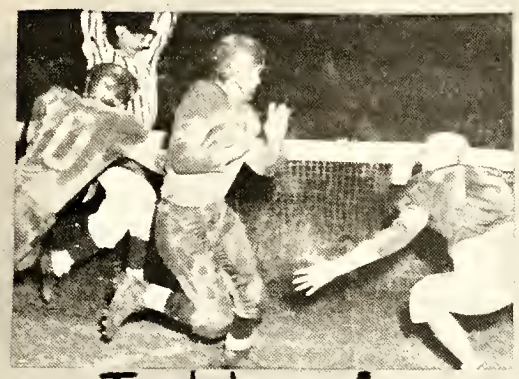

Touchdown !

Grrr-r-r !

High Hopes

Whoa !

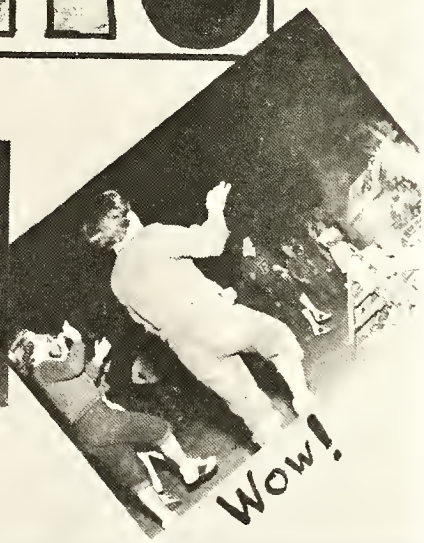

Wow!

Kelly E.

Blanchard E.

To the fan football season begins Sept. 13; to the Fayetteville Bulldogs, coaches, and managers, it begins August 15. Two practice sessions a day were held beneath the hot August sun. By the sweat of their brow they molded another top-notch squad.

The Dunn Green Wave were the first to invade the high school bowl and the first to feel the wrath of the Bulldogs. Fayetteville coasted to a 20-0 victory.

Fayetteville next entertained a scrappy but outmanned Conway eleven. With Blount scoring two touchdowns the Bulldogs were never headed. The final count was 20-0.

Fayetteville played its first conference game at Goldsboro and returned home with a 20-0 win. It was the superb conditioning of the Bulldogs that made the difference.

Nance T.

Black E.

Loflin E.

Maultsby T.

Ozment C.

Brooks C.

The Bulldog's second conference win came at the expence of Rocky Mount. The Bulldogs scored the game's only touchdown in the third quarter for a 6-0 win. It was the fourth straight victory and shutout for the Bulldogs and their rock-ribbed line.

The Bulldogs moved against Durham the following Friday for the traditional "Battle of the Bulldogs". Durham edged the local Bulldogs 14-13 in a game which could have easily gone the other way. Fayetteville outgained Durham on the ground and led in most of the other statistics.

J. Cain L.H.

Faircloth L.H.

Gaines Q.B.

Humphries Q.B.

A. Cain L.H.

Reeves T.

Langford T.

Phil Harris, clearly the game's most outstanding player, turned in a terrific job from his terminal position while Dickie Wood and Bob Dickens made consistent gains behind fine blocking by the Bulldog forward wall.

Undaunted by their loss to Durham the preceding Friday, the Bulldogs defeated a fired-up Wilson eleven 19-3.

Returning home after two successive road trips, Fayetteville played host to Bennettsville S.C. The Bulldogs scored fast and often, winning 34-6. Coach Luper substituted freely, giving valuable experience to the sophomores and juniors on the squad.

Davis G.

Berry G.

Barefoot G.

The next game was Homecoming and the Bulldogs responded with a 40-6 romp over the Raleigh Caps. Bill Aycock called a superb game at quarter-back while Dickie Wood scored three of the six Fayetteville touchdowns. The entire line played heads-up ball on offence and was well nigh impregnable on defence.

The Bulldogs closed out the highly successful season with a hair-raising 21-20 victory over a massive crew from Wilmington. Uninspired by the huge Wildcats, Dickie Wood took the opening kick-off on his own 15 yard line and raced 85 yards for a score. With the first quarter only about half over the Bulldogs scored again. This time it was big Bob Dickens carrying the mail. Dickens was a hard runner throughout the contest. The final Fayetteville touchdown came on an aerial from Aycock to Underwood. Underwood, the big end also booted the three extra points. The game ended with the Wildcats on the Bulldog's two yard line after a fine goal-line stand by the entire team.

The 1955 Bulldogs were a tribute to their fine coaching staff and the spirit of the squad.

Wilkes R.H.

B. Wood R.H.

Martin R.H.

Clark F.B.

Hendrex F.B.

Left to right, First row: Joe Sports, Glen Jernigan, Donald Strieb, John Anderson, Dempsey Williams. Second row: Jerry Barefoot, George Vick, Pete Jernigan, Tommy Jones, Warren Gaines, Douglas Dunaway. Third row: Leonard Cannon, Tommy Marsh, Jack Ozment, Jimmy Langford, Ernie Chavez, Richard Johnson. Fourth row: Joe Loflin, Benny Hawkins, Jim Humphreys, Franklin Martin, Jimmy Reaves.

J. V. FOOTBALL

SCORES

Fay.	6	Hope Mills	0
Fay.	13	Goldsboro	12
Fay.	6	Massey Hill	19
Fay.	6	Warsaw	36
Fay.	12	Goldsboro	6
Fay.	13	Wilson	0

AWARDS

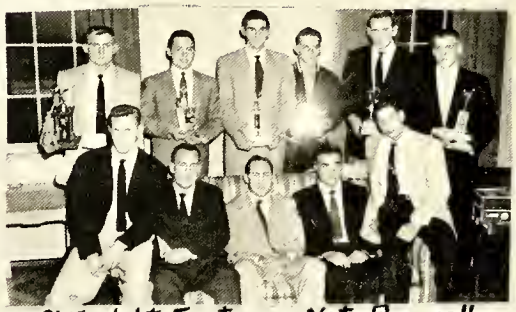

Left To right, First row: Nat Burwell, Stuart Brown, Buddy Luper, Bob Prevatte, Jack Mueller. Second row: Bill Aycock - Most Valuable - Richard Welch - Blocking Trophy, Phil Harris - Most Improved, Richard Goforth - Blocking Trophy, Danny Underwood - Best Defensive, Jimmy White - Determination Award.

CO-CAPTAINS

Blount

Underwood

Dickens

Chavez G.

Harris F.

Underwood C.

Kelly F.

Foster C.

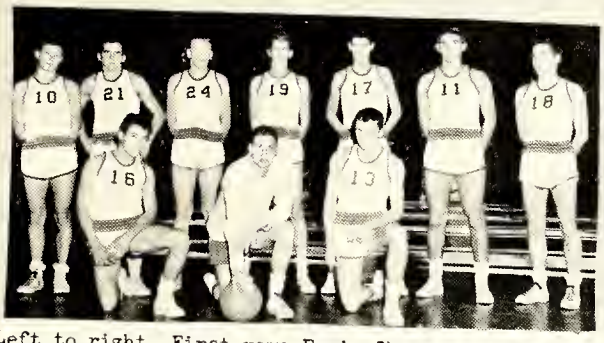
Left to right, First row: Ernie Chavez, Coach Jack Mueller, Harvey Blanchard. Second row: John Kelly, Joe Loflin, Ronnie Johnson, Richard Williford, Winkie McDavid, Phil Harris, Malcolm Foster.

Under the tutelage of Jack Mueller the Bulldogs came a long way this year. They qualified for the state tournament for the first time in eight years. There are only four seniors on the entire squad and three of the starting five are sophomores.

Any way you look at it, basketball is definitely on the upswing in Fayetteville.

Managers-Franklin Martin, Dempsey Williams.

Scores

Fay.	47	Kinston	63
Fay.	55	Clinton	41
Fay.	57	Clinton	33
Fay.	53	Lumberton	47
Fay.	55	Lumberton	29
Fay.	47	Rocky Mount	41
Fay.	51	Goldsboro	42
Fay.	53	Raleigh	66
Fay.	53	Wilson	64
Fay.	61	Durham	52
Fay.	34	Wilmington	33
Fay.	53	Goldsboro	46
Fay.	39	Raleigh	57
Fay.	38	Aberdeen	57

Coach Jack Mueller

Left to right, First row: Bill Pate, Joe Loflin, Warren Gaines. Second row: Richard Williford, Alton Murchison, Howard Bullard, Teddy Johnson. Third row: Buddy Gore, Gordon Farrell, Brandon Palmer, Charles Pinkston.

JUNIOR VARSITY

Scores

Fay.	50	Kinston	60
Fay.	42	Clinton	32
Fay.	22	Lumberton	19
Fay.	32	Lumberton	28
Fay.	52	Rocky Mount	35
Fay.	44	Goldsboro	42
Fay.	27	Raleigh	56

Left to right, First row: Barbara Smith, Carolyn Barrington, Peggy Vanlandingham, Lynn Flake, Georgia Wray, Sarah Upton. Second row: Gloria Lawson, Sue Ross, Pat Townsend, Jeanette Burgess, Kathryn Horn. Third row: Barbara Averitte, Arlene Erstling, Mary Adams Sutton, Roxanne Ruddy, Coach Savage.

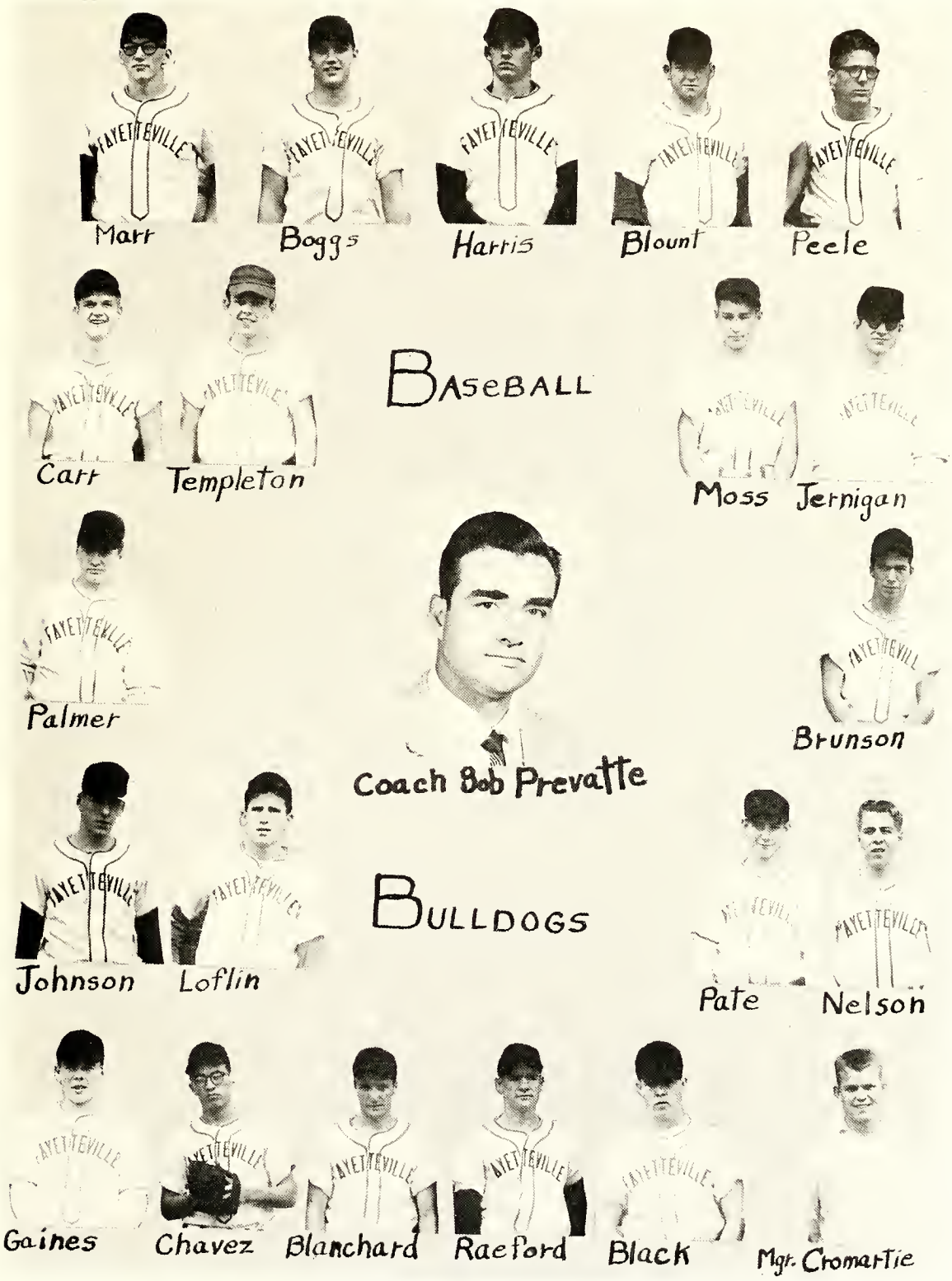
Marr
Boggs
Harris
Blount
Peele
Baseball
Carr
Templeton
Moss
Jernigan
Palmer
Brunson
Coach Bob Prevatte
Johnson
Loflin
Bulldogs
Pate
Nelson
Gaines
Chavez
Blanchard
Raeford
Black
Mgr. Cromartie

GOLF TEAM—Left to right, First Row: Richard Goforth, Richard Welch, Gilbert Poole, Larry Thompson. Second Row: Carl Strayhorn, Edmund Grady, Bill Wood, David Ellis, Bobby Harrison, Coach Buddy Luper.

TRACK TEAM—Left to right, First Row: Dempsey Williams, Jim Humphreys, Ronald Hendrix, Alston Cain, Wollace Berry, Delbert Brooks. Second Row: Dickie Wood, Jimmy Langford, Jimmy Reoves, John Kelly, George Vick, Jimmy White. Third Row: Coach Stuart Brown, Tommy Marsh, Jimmy Nonce, Richard Williford.

Our Wares

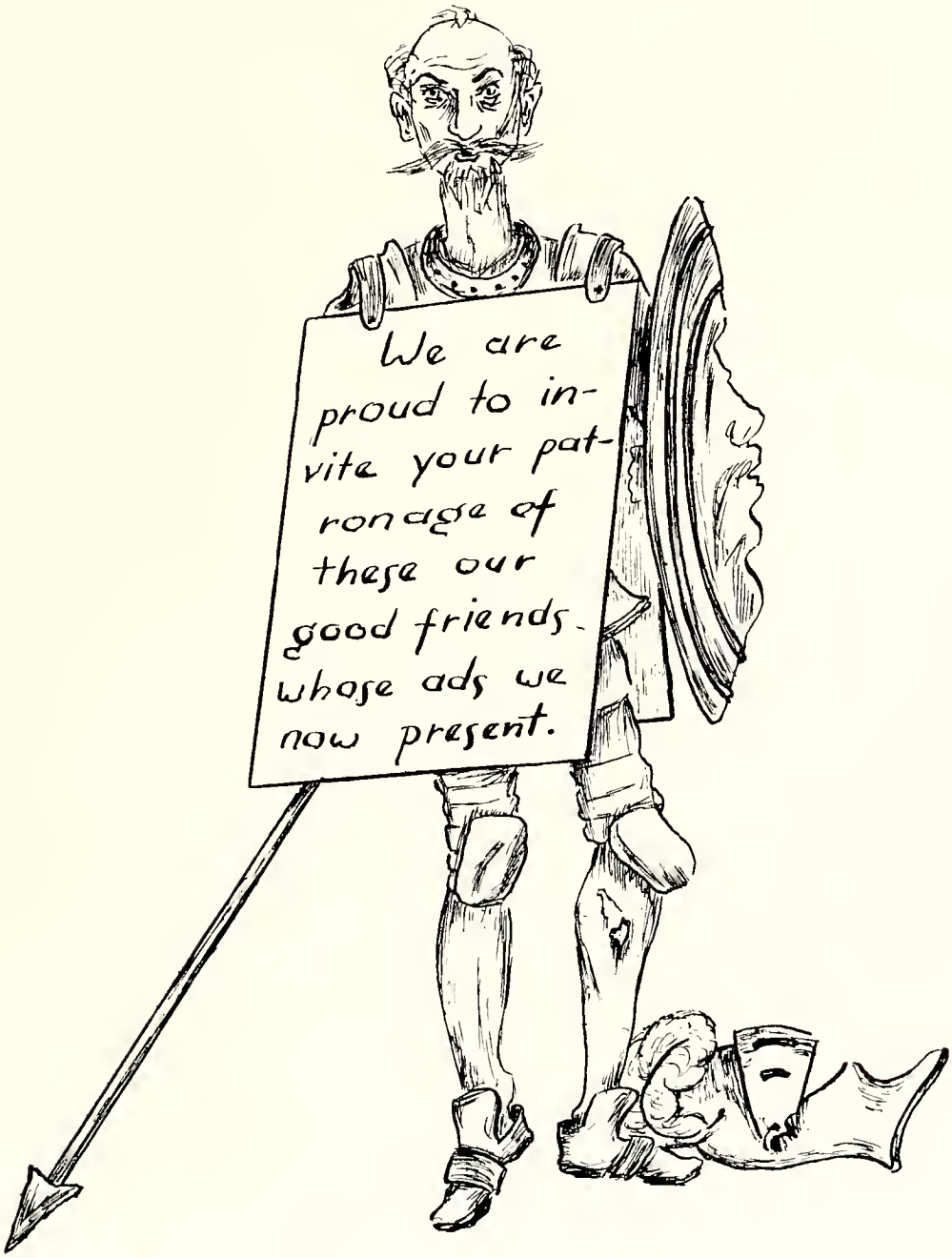
We are
proud to in-
vite your pat-
ronage of
these our
good friends.
whose ads we
now present.

Congratulations to the class of '55

DRINK

Coca-Cola

REG. U.S. PAT. OFF.

BOTTLED UNDER AUTHORITY OF THE COCA-COLA COMPANY BY

FAYETTEVILLE COCA-COLA BOTTLING COMPANY

Meet Your Friends
at the
CAROLINA
SODA SHOPPE
Sodas — Sandwiches
News

TUCKER'S
SHELL SERVICE
Cor. Person & Eastern Blvd.
PHONE 3-1456
Fayetteville, N. C.

WEST-COATS NASH MOTORS
Telephone 7-2193 **4428 Bragg Blvd.**
Fayetteville, N. C.
"NONE SO NEW AS NASH"

U.S. MILITARY STORE
Meet Your G.I. Friends
at the Friendly Store
449 HAY STREET
Fayetteville, N. C.
DIAL 2-9642

FLEISHMAN'S
STYLE SHOP
"Our 31st Year"
114 Hay St. **Mallonee Village**
Fayetteville, N. C. **Ft. Bragg, N. C.**
King's Shopping Center

PRINCE CHARLES
THE HOTEL OF
FAYETTEVILLE
Air-Conditioned Dining Room

Save Gas and Money
Ride the Bus
CITY BUS SERVICE
CITY RAPID TRANSIT
BUS COMPANY
740 Bragg Blvd. **Dial 2-3127**

GREGORY'S

SUPERIOR CLEANERS & HATTERS, Inc.

851 Bragg Blvd. **Dial 2-7127**

Fayetteville, N. C.

The Vogue Men's Shop
CLOTHIERS

At The Market House

108 Person St. **Phone 3-2749**

Portraiture

THE PATON STUDIO

for the
1955 LAFAMAC

"While You're About It Get A Good Picture"

314A Hay St. **Dial 2-2922**

HATCHERS

JEWELERS

Since 1913 **103 Hay St.**

Registered Jewelers — American Gem Society

Best Wishes to

THE SENIOR CLASS

from

WHEATLEY MOTORS
LINCOLN - MERCURY

539 Bragg Blvd. **Ph. 3-3114**

Compliment of

AM — WFNC — FM

"Fayetteville's Oldest and Most Powerful Station"

Home Federal Savings & Loan Association

241 Green St.

Fayetteville

Blackmon's Esso Servicenter

Corner of
West Rowan and
Bragg Blvd.

Phone 2-8617

24 Hour Service

CONGRATULATIONS

GRADUATES

Belk-Hensdale

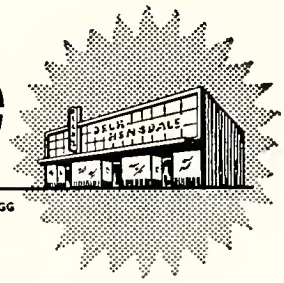

HAY ST. thru to FRANKLIN ST.

OPEN DAILY AT 9 00 A M.– FREE DELIVERY CITY & FT. BRAGG
USE OUR EASY LAY-AWAY PLAN

New Face But Same Hands

to Serve You Better

Best Wishes
to GRADUATES
from

TURLINGTON
COAL & OIL COMPANY

"Making Warm Friends
Is Our Business"

Congratulations

Graduates

NEW YORK CAFE

226 Hay St.

"An Office Aid for Every Trade"

BENDER'S

YOUR REXALL DRUG STORES

Three Stores To Serve You

201 Hay St.—Haymount—Mallonee Village

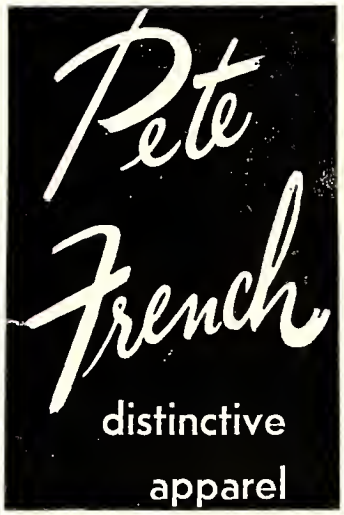

Specializing

in

UNUSUAL CASUAL CLOTHES

— SPORTSWEAR —

Cocktail and Evening Wear

1239 Fort Bragg Road Through to 1308 Morganton Rd.

HORNE'S

Fayetteville's First Drug Store

SINCE 1865

124 HAY ST.

DIAL 2-2111 WE DELIVER

ORMOND'S, INC.

LAUNDRY

DRY CLEANING

DIAL 3-1141

R. W. Boling & Company

ACCOUNTANTS

Fayetteville, N. C.

407-8 First Citizens Bank Building

Phone 2-2461

Bryan Pontiac-Cadillac Co.

410-412 West Russell St.

Phone 2-6364 Fayetteville

ED FLEISHMAN & BROS.

The Best In Men's Wear

107 HAY ST.

DIAL 2-6181

THE JEWEL BOX

Your Friendly Credit Jewelers

109 HAY STREET

"It Pays To Play"

CLARK SPORTING GOODS CO.

We Feature

GOLDSMITH, SPALDING & RAWLINGS ATHLETIC EQUIPMENT

514 Hay St.

Fayetteville, N. C.

QUINN & MILLER COMPANY

"Furniture of Quality"

242 HAY ST. **PHONE 2-5177**

Edmac

TRUCK SALES & SERVICE, INC.

GMC

TRUCKS

Complete Line of Trucks

½ ton to the largest "Over the Road" Transports

Full Line of Trucks

EXPERT REPAIR SERVICE

Fayetteville's Most Modern Truck Garage

JERNIGAN-WARREN FUNERAL HOME

Ambulance Service

DIAL 3-3131

Fayetteville, N. C.

WFAI

"Your Friendly CBS Station"

1230

ON YOUR RADIO DIAL

BOB'S DRIVE IN

"WHERE F.H.S. EATS"

Curb Service **Ft. Bragg Road**

COMPLIMENTS

OF

North Carolina Butane Gas Co. of Fayetteville, Inc.

Compliments

of

ALLIGOOD'S SERVICE STATION

Top of Haymount Hill

JONES-RIDDLE SHOE SHOP

119 Person St.

Fayetteville, N. C.

FIRST CITIZENS BANK AND TRUST CO.

Commercial

Savings

Trust

Complete

Banking

Service

MEMBER FEDERAL DEPOSIT INSURANCE CORPORATION

BENNETT & GAHR, INC.

Home of

STYLE-MART CLOTHES
&
ROBLEE SHOES

120 Hay St. **Phone 3-1352**

Glenn Newberry Heating

946 Bragg Boulevard

DIAL 2-8450

GLENN NEWBERRY "HEATING"

BEST WISHES TO THE CLASS OF '55

from

S. H. Kress & Company

HEADQUARTERS

for all

YOUR SCHOOL SUPPLIES

BLAKE FLORIST

PRINCE CHARLES HOTEL BLDG.

Bonded Member F.T.D.

Day Phone
3-2683
Night Phone
2-2834

Compliments of

J. C. PENNY CO., INC.

Always First Quality

HAY ST. **FAYETTEVILLE, N. C.**

BRADY'S NEWS

227 HAY ST.

FAYETTEVILLE

MARKET FURNITURE CO.

401 HAY STREET

FAYETTEVILLE, NORTH CAROLINA

PEPSI-COLA

PEPSI-COLA BOTTLING COMPANY

701 PERSON STREET

K's INC.

"Fayetteville's Only Exclusive Ladies' Shoe Store"

The Home of
Fine Quality
Fashion Shoes

228 Hay Street **Fayetteville, N. C.**

FAYETTEVILLE OFFICE SUPPLY COMPANY

PRINTERS — STATIONERS

Agents for

REMINGTON-RAND, INC.

513 Hay St. Dial 2-2768

DIANA SHOPS

"For the Best in Feminine and Children's Apparel"

123 HAY ST.

PHONE 3-2194

Compliments of

BEL AIRE RESTAURANT

and

AIRPORT CANTEEN

HAMONT BEAUTY SALON

"Your Friendly Neighborhood Shop"

We Specialize in Personality Cuts

Air-Conditioned — Ample Parking Space

Rosa Williams & Billy Johnson

Owners - Operators

1313B Morganton Rd. Phone 2-6841

WORTH BUSINESS COLLEGE

FAYETTEVILLE, N. C.

123 Gillespie Street Telephone 2-9154

New Classes Starting: Sept., Jan., March, June

DAY AND NIGHT SCHOOL

STENOGRAPHIC COURSE — SECRETARIAL COURSE
JUNIOR AND HIGHER ACCOUNTING COURSE
SPEEDWRITING AND GREGG SHORTHAND

Member of the
State and National Council
of Business Colleges

Owners:
Raymond B. Maxwell
Frances Woodhouse

Compliments of

CAPE FEAR SUPPLY CO.

BUILDING MATERIALS
INDUSTRIAL SUPPLIES

319 W. Russell St. Phone 2-3727

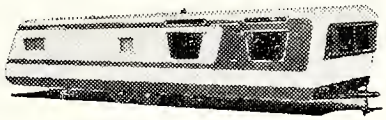

FAIRES TRAILER CO.

SALES — SERVICE — ACCESSORIES

3014 Bragg Blvd.

DIAL 2-5256

McFADYEN MUSIC STORE

SINCE 1923

118 Hay St. **Dial 3-3173**

JONES-LANHAM TIRE COMPANY, INC.

Headquarters for

THE GENERAL TIRE

748 Bragg Blvd. Dial 3-3661
Fayetteville, N. C.

THE TOWN SHOP

Mrs. S. Ruffin Horne

COATS — SUITS — DRESSES

ACCESSORIES

121 Anderson St. **Phone 3-2751**

JOHNSON & GEDDES

GENERAL CONTRACTORS

Telephone 7-0143

308 Mike Street **Fayetteville**

Bonnie Doone

COMPLIMENTS OF

HIGHLAND CAFETERIA

407 HAY ST.

THE POINT NEWS

318 HAY ST.

PHONE 2-9867

USE ELECTRICITY FREELY

The More You Use — The Lower The Rates

ELECTRICITY IS ECONOMICAL
FOR HOME AND BUSINESS USE

•

PUBLIC WORKS COMMISSION

Phone 3-3184 **Fayetteville, N. C.**

YARBOROUGH MOTOR COMPANY

DODGE-PLYMOUTH
AND
DODGE JOB-RATED TRUCKS

115 W. Russell St. **Dial 2-3195**

THOMAS & HOWARD

PHONE 2-6161

WHOLESALE GROCERS

ON

ROBESON STREET

GULLEDGE MOTOR CO., INC.

AUTOMOBILES

Wholesale — Retail

Fayetteville, N. C.

125 W. Russell St. Phone 2-8115

BRANSON STREET GROCERY & WASHERETTE

DIAL 2-5793

"Quality—Honesty—Service"

VALET CLEANERS

2727 BRAGG BLVD.

We Specialize in One Hour Cleaning and Pressing

We Give S&H Green Stamps

KAY'S GRILL

Air-Conditioned

FT. BRAGG BLVD.

FAYETTEVILLE, N. C.

Your right to know a Constitutional Guarantee is solidly based on a Militantly Free Press.

Fulfillment of this principle, guaranteed by our Constitution is the mission of the Free Press of America, as represented by The Fayetteville Observer. Edited by your neighbors, it seeks out what you must know about what is going on in your community, the nation, and the world.

Newspaper advertising also plays its important role in this broad picture, bringing your offerings in an open competitive market so that you may choose freely what you will buy and from whom.

GROWING WITH FAYETTEVILLE

The Fayetteville Observer

North Carolina's Oldest Newspaper—Established 1817

See You at

Brennan's

HUH!

J. A. DAVIS & CO.

Fancy Meats and Groceries

WE DELIVER

DIAL 2-2168 or 2-2169
Fayetteville, N. C.

CARR MOTOR CO.
KAISER — WILLYS — PACKARD

528 Person St.

PHONE 3-3347

LAMB'S
SUNNYSIDE FLORAL NURSERY

Since 1873

1815 Morganton Road
TELEPHONE 3-3349

Boulevard
Party Supply
&
Toy Center

4314 BRAGG BLVD.

PHONE 7-2042

HAMONT
GRILL

1304 Morganton Road
Phone 2-5063

7 Days A Week

FOR BETTER FOODS

. . . purringly yours

CHRISTY MFG. COMPANY

Makers of the Famous

Christy Kittens

HAIGH & HOLLAND AGENTS

Real Estate & Rentals

DIAL 2-6193

114 Anderson St.

Fayetteville, N. C.

McLEOD'S SINCLAIR SERVICE

"Your Near-By Sinclair Dealer"

3026 BRAGG BLVD.

PHONE 3-2586

Compliments

of

VEMCO

Music Company

Operators of

Coin-Operated Phonographs

Rentals; Used Records

213-15 Franklin St.

PHONE 2-3123

Fayetteville, N. C.

CUMBERLAND DAIRY PRODUCTS, Inc.

QUALITY
ICE CREAM
AND MILK

436

RUSSELL STREET

"We Sell to Your

F.H.S. Cafeteria"

Fayetteville Drug Company

114 Gillespie St.

8 A.M. to 12 Midnight

Prescriptions and Drugs

Delivered Until 10 P.M.
Telephone 2-8181

BLEECKER MOTOR SALES, INC.

—o—

HUDSON

—o—

PHONE 2-5266
Fayetteville, North Carolina

KIMBRELL'S

Two Stores To Serve You

120-220 Person St.

MARKET BASKET

861 BRAGG BLVD.

Phone 3-0327

Compliments of

BOULEVARD DRIVE-IN THEATRE

"Fayetteville's First Family Drive-In"
DIAL 2-6449

A BOW TO THE SENIORS

From

Holmes ELECTRIC

There Is No Place Like

HOLMES

127 HAY ST **PHONE 3-1196**

LaFayette Motor Sales

"Your Friendly FORD Dealer"

SALES AND SERVICE

142 Pittman Street

DIAL 2-7121

JOHNSON COTTON CO.
OF
FAYETTEVILLE, N. C.

"Cash if you have it—
Credit if you need it"

121 FRANKLIN STREET

MARKHAM DRUG CO.

"On the Market Square"

101 HAY STREET FAYETTEVILLE, N. C.

PHONE 2-5197

FREE DELIVERY
ANYWHERE IN THE CITY

COLONY - BROADWAY
THEATERS

Always the Best in
Entertainment

50th ANNIVERSARY 1904 STEIN BROS. 1954 A HALF CENTURY OF SERVICE

Men's Wear

The Military Center

467 HAY ST.

SPORTSWEAR FOR EVERYONE

EVERYTHING for the SOLDIER and the CIVILIAN

CORDER - VOSSLER WHOLESALE & RETAIL

AUTO ACCESSORIES

TIRES—TUBES—BATTERIES

225 W. Russell St.
Fayetteville, N. C.
PHONE 2-8141

WHITE SWAN LAUNDRY

★

ZURON DRY CLEANING

★

Dial 2-3141

115 Maxwell St.

COMPLIMENTS OF

WILLIAMSON AGENCY

General Insurance

FIRE — AUTO — HAIL

111 Professional Building
115 Gillespie St. Phone 2-9431

LEE - AUTRY MOTORS

CHRYSLER - PLYMOUTH

431-433 West Russell St.

SALES AND SERVICE

Phone 2-7141, 2-7142

CONGRATULATIONS
to the
GRADUATING CLASS OF 1955
from the

HIGHLAND VILLAGE MERCHANTS

WOOTEN FURNITURE CO.
2631 RAEFORD RD.
PHONE 3-3858

It's worth your while
To drive a mile
to Wooten's

HIGHLAND SHOPPE

For the Finest in
CHILDREN'S AND LADIES' APPAREL

2610 Raeford Rd. Phone 2-4640

SAM'S SODA AND SUNDRIES

Complete Fountain Service
Patent Medicines
Cosmetics—Baby Needs—Shaving Needs
Magazines—Toys, and Household Needs

PINK HOUSE RESTAURANT

Featuring
HOMECOOKED MEALS
Highland Village Raeford Rd.

HIGHLAND SUPERETTE

Fine Meats and Groceries

2609 RAEFORD ROAD
DIAL 2-7487

WILLIAMS' ATLANTIC SERVICE

Satisfaction Guaranteed
WHEEL BALANCING—BRAKE REPAIR
ROAD SERVICE

2601 Raeford Rd. Dial 2-9741

ONE STOP DOES ALL YOUR SHOPPING

HIGHLAND VILLAGE

Convenient — No Parking Problems

On Raeford Road 15A South At City Limits

SUPERIOR BAKERIES, INC.

IT'S THE QUALITY THAT COUNTS

HIGHLAND VILLAGE
Raeford Road

Hours: 10 A.M.-8 P. M. Seven Days

PHONE 3-4466

HODGES ESSO SERVICENTER

"Happy Motoring Begins Here"

2602 Raeford Rd. Phone 2-5835

JESSUP Realty and Construction Company

HIGHLAND VILLAGE

Raeford Road Phone 2-8318

BUILDERS — REALTORS

BARBECUE LODGE

Private Dining Rooms For All Size Parties

2618 Raeford Rd. Phone 2-2006

HIGHLAND VILLAGE

Our Proposition is a Clean One

Since 1927

PERKINS— CLEANING & LAUNDRY

2616 Raeford Rd. Dial 2-4134

HIGHLAND DAIRIES

Distributors of Sealtest Milk

2598 RAEFORD RD.
Fayetteville, North Carolina

GET THE BEST
GET SEALTEST

HARRILL'S MUSIC STORE

Exclusive Fayetteville Dealers for the Famous

BALDWIN PIANOS & ELECTRONIC ORGANS

Instruments that are Approved by the Best Musicians

WOOTEN BUILDING — 1222-24 FT. BRAGG ROAD — PHONE 2-5730

CANNON SHOE STORE

Shoes for the entire family

116 HAY ST.

TELEPHONE 2-5852

THE PEOPLE'S STORE

Alex Waitman, Prop.

122 PERSON STREET

PHONE 2-6869

Evans FURNITURE CO. INC.

Fayetteville's Oldest Furniture Store

151 GILLESPIE STREET

BLOODWORTH - HURT SERVICE STATION

800 HAY STREET

Ultra Modern Air-Conditioned

"Princess Beauty Salon"

DIAL 2-7014

FAYETTEVILLE, N. C.

Complete Service King Shopping Center
Evening Appointments Fort Bragg Blvd.

MINIT-MAN CAR WASH

310 BRAGG BLVD.

CONGRATULATIONS

GRADUATES!

HIGHLAND LUMBER COMPANY

LUMBER AND BUILDING SUPPLIES

325 BLOUNT STREET

PHONE 3-3191 or 3-0526

E. W. REINECKE, CO.

BUILDERS

BURKHEAD-DEVANE PRINTING CO.

"A Dependable Source of Supply"

PINKSTON
Paint & Wall Paper,
Ltd.

☆

DUPONT PAINTS AND VARNISHES

☆

528 Hay Street
DIAL 2-6123

FLEISHMAN'S BIG STORE

106

108

HAY STREET

Fayetteville, N. C.

HUDSON TYPEWRITER CO.

Exclusive Royal Representative

901 BRAGG BLVD.

TIP TOP MARKET

1225 Fort Bragg Rd.

DIAL 2-4131

R. J. HART, Owner

Fayetteville, N. C.

HAYMOUNT MARKET

"Nothing But the Best"

GROCERIES—QUALITY MEATS—PRODUCE

FREE DELIVERY

1300 Morganton Road

DIAL 2-3125 or 2-3126

PHOTO CENTER

457 HAY ST.

Cameras—Photo Supplies

Photo Finishing

DIAL 2-3777

Fayetteville, North Carolina

BEST WISHES

SINCE 1912

THE *Capitol* OF FAYETTEVILLE

ONE OF CAROLINAS' GREAT STORES

SERVING FAYETTEVILLE FAMILIES

FOR THREE GENERATIONS

REAVES WALGREEN DRUGS

Prescription Druggists

PHONE 2-6105

PROMPT DELIVERY

204 Hay St. Fayetteville, N. C.

Compliments

of

SHEARER TEXACO SERVICE

Fort Bragg Blvd. & West Rowan

Fayetteville, N. C.

BRANCH BANKING AND TRUST COMPANY

FAYETTEVILLE, N. C.

Two Offices:

121 Hay Street — Dial 2-3118

1214 Morganton Road — Dial 2-8906

SOUND BANKING AND TRUST SERVICE FOR EASTERN CAROLINA

HEDRICK'S

Furniture and Decorating

531 HAY STREET

DIAL 2-3174

Compliments

of

SAFETY TAXI

DIAL

2-5131

T. & B. SUPER SERVICE

Oldsmobile Sales and Service

"Complete Repairs to Any Car"

400 Hay Street **Dial 2-2148**

Fayetteville, N. C.

Claude W. Rankin & Son

General Insurance and Rentals

110 Anderson Street

Fayetteville, N. C.

Commercial Industrial Bank

Your Friendly Home Bank
Resources over
Four Million Dollars

DR. J. N. ROBERTSON
Chairman

G. W. BELL
President

THOMAS A. HOOD
Vice President

WILBUR F. BEARD
Cashier

W. A. RESPESS
Assistant Cashier

WALTER C. SLOVER
Assistant Cashier

MRS. CLARA M. HAIR
Assistant Cashier

SYCAMORE DAIRY

DIAL 2-4073

"The Cream of the Country"

McCRORY'S

5 & 10 CENT STORE

208 Hay St.

SERVING THE

TWO CAROLINAS

THE BULLDOGS TRAVEL

by

QUEEN CITY TRAILWAYS

304 Gillespie St. **Fayetteville, N. C.**

"CHARTERED SERVICE A SPECIALTY"

DIAL 3-1127

The Valedictorian of its Class

CHEVROLET

M & O CHEVROLET CO.

FAYETTEVILLE, N. C.

Compliments of

GOODRICH MUSIC CENTER

RECORDS

Everything for the School Band

1308 Morganton Rd.

PHONE 3-1140

Compliments of

BOBBITT'S CLEANERS

1333 RAMSEY ST.

PHONE 2-8609

JACK PARKS

JP

SERVICE

PARKS BUILDING SUPPLY CO.

300 WORTH ST. ••• Phone 2-8195

WE'LL HELP YOU BUILD!

Compliments of

FLAKE'S TIRE SERVICE

WHEN YOU THINK ABOUT TIRES THINK ABOUT US

534 Bragg Blvd. **Dial 2-6000**

Wish you lots of success now and after graduation

OWEN'S FLORAL NURSERY

"Flowers for all Occasions"

Raeford Road **Phone 2-5838**

STEVE'S RESTAURANT

"The Bulldog's Favorite"

Where all Athletes Meet for

STEAKS and FRIED CHICKEN

315 Hay St.

GRANNIS & SLOAN

GENERAL CONTRACTORS

•

Dial 2-6102

•

Haymount

"Be Sure With Pure"

HOLT OIL COMPANY

DISTRIBUTORS

Fayetteville, N. C.

Pure Oil Products

V-POINT SUPER MARKET

Self-Service — Free Parking

500 MURCHISON ROAD

DIAL 3-0119

TYLER'S

NEWS & CAMERA SHOP

122 MAXWELL ST.

"RIGHT BEHIND THE POST OFFICE"

PHONE 2-3959

QUEEN ANNE FLORIST

766 Bragg Blvd.

Day Phone
3-1356

Night Phone

2-9530 & 3-2551

McMILLAN
FURNITURE STORE

"Home of Fine Furniture"

BRAGG BLVD. AT CITY LIMITS

Low Overhead—Lower Prices

MIKE'S

For Good Food

For Your Orders

To Take Home

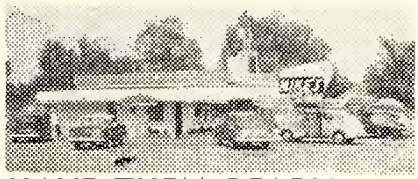

CALL US AND WE'LL HAVE THEM READY

1006 Bragg Blvd. **No. 2 Raeford Rd.**

HUSKE HARDWARE HOUSE

H.H.H.

Fayetteville, N. C.

DIRECTORY

FAYETTEVILLE HIGH SCHOOL FACULTY

Name	*Address*	*Telephone*
SENIOR HIGH SCHOOL	Fort Bragg Road	
Edwards, Mr. S. R., Principal	706 Glenville Avenue	2-4932
Page, Miss Peggy, Secretary	Stedman, N. C.	3-1343
Adcox, Mr.	1621½ Westlawn Avenue	3-1033
Bell, Miss Coan	St. James Square	None
Black, Miss Lucy Louise	903 Arsenal Avenue	2-2221
Blackmon, Mrs. Nancy H.	400 Rush Road	3-3310
Bogart, Mrs. Florence L.	509 Martine Road	2-8709
Cherry, Miss Mary Christine	805 Cape Fear Avenue	3-1289
Daniel, Mr. Joseph M.	Parkton, N. C.	3-0663
Davis, Mrs. Marilyn Snow	501 Oakridge Avenue	5130
Freeman, Mrs. Mary Whitfield	516 Valley Road	2-5481
Griffin, Miss Hazel Cornelia	Apt. 2, 1115 W. Rowan Street	2-9561
Hillman, Miss Jean Marie	Apt. 5, 619 Cape Fear Avenue	3-2595
Ivers, Mrs. Myrtle Parnell	104 Searight Drive, Fort Bragg	3-4262
Johnston, Miss Louise	112 DeVane Street	7-0795
Lee, Miss Ronalda	1006 Clarendon Street	2-3634
Long, Miss Carolyn H.	1405 Raeford Road	2-5484
Luper, Mr. Raymond E.	1408 Summit Avenue	2-5386
McLaughlin, Miss Mamie Edna	Red Springs, N. C.	2-8023
Mayfield, Mr. Judson T., Jr.	2015 Blake Street	444-1
Mills, Mr. Charles S.	504 Glenville Avenue	None
Morrison, Mrs. Delores Ann	915-A Laurel Street	2-6912
Mueller, Mr. John Edward	138 Person Street	2-3081
Mueller, Mrs. Sybil Johnson	138 Person Street	2-5612
Prevatte, Mr. Robert Eugene	1609 Ft. Bragg Road	2-5612
Revelise, Miss Miriam M.	1010 Arsenal Avenue	None
Rogers, Mr. Marion Joseph	1124 Acorn Street	2-5597
Simmerman, Mrs. Janie Huske	112 DeVane Street	None
Tally, Mr. David K.	3115 Raeford Road	2-3634
Warren, Mr. Percy Aldrin	P. O. Box 866	2-8400
Williams, Mrs. LaLuce P.	309 Pilot Avenue	2-5727
		3-2784

STUDENT DIRECTORY

Abercrombie, Charles Henry	11	504 S. Lucas Avenue, Fort Bragg	7-0387
Adams, James Ronald	11	997 Hillsboro Street, Fayetteville	3-3283
Adams, Roma Jean (Tack)	11	206 Circle Court, Fayetteville	3-2824
Alford, John Alexander	11	123 Byrd Circle, Fayetteville	None
Allen, Sally Ann	10	Box 859, Fayetteville	3185-0
Ammermon, Norman Emery	10	Lot 138, Post Trailer Court, Fort Bragg	40148
Anderson, Barry P.	10	225 Grimes Street, Fort Bragg	7-1859
Anderson, John Ross (Andy)	10	335 Hawley Lane, Fayetteville	3-1460
Anderson, Patricia Lee (Pat)	12	225 Grimes Street, Fort Bragg	7-1859
August, Anne Gayle (Gayle)	10	201 Grimes Street, Fort Bragg	7-1181
Autry, Joyce Leonard (Jo Jo)	12	608 School Street, Fayetteville	3-0230
Averitt, Cornelia Herndon	12	303 Sylvan Road, Fayetteville	3-2662
Averitte, Peggy Jean	12	127 Cool Springs Street, Fayetteville	2-7073
Aycock, William Wallace (Bill)	12	1014 Westmont Drive, Fayetteville	2-9083
Ayers, Helen Cameron (Red)	11	417 Pearl Street, Fayetteville	3-2834
Baker, Betty Lou	12	3201 Ft. Bragg Road, Fayetteville	2-6035
Barden, Joan Barrington	11	1314 Goodview Avenue, Fayetteville	2-7217
Barefoot, Jerry Charles	10	130 S. Broad Street, Fayetteville	None
Barfield, Shelvia Faye	10	126 Camellia Drive, Fayetteville	3-3984
Barlow, Mildred Jon	10	315 Dick Street, Fayetteville	None
Barrington, Carolyn Louise	11	Barrington Circle, Fayetteville	3-2808
Bass, Emily Temple	12	1603 Morganton Road, Fayetteville	3-2987
Bass, Richard Nelson	10	205 Hillcrest Avenue, Fayetteville	None
Beard, Bobby Leroy	10	Cedar Creek Road, Fayetteville	3-1739
Beard, Robert Earl	11	Route 1, Box 186, Fayetteville	3-0769
Beard, Harold	11	900 Chestnut Street, Fayetteville	2-5509
Beard, Sylvia Celestine	10	533 Pearl Street, Fayetteville	2-6385
Beck, Treva Ann	12	18 Hoyle Place, Fayetteville	2-9629
Bennett, Calvin Kirk (Tommy)	11	138 Cool Spring Street, Fayetteville	3-3719
Bennett, Donald Waldo	10	Quarters 292, Pope Air Force Base	3-7114
Bentley, Charles Howard	10	740 Poole Drive, Fayetteville	3-2878
Benton, Wayne Carlton	11	436 Hillsboro Street, Fayetteville	2-8918
Berry, Gaynell	12	201 Ledbetter Street, Fayetteville	2-3876
Berry, Wally Earl	10	2121 Elvira Street, Fayetteville	2-6505
Bishop, Janet Ann	10	2514 Fort Bragg Road, Fayetteville	2-5044
Bizzell, Billy	11	112 Magnolia Avenue, Fayetteville	2-2586
Black, Hector	11	263 Windsor Drive, Fayetteville	2-7903
Blackman, Barbara Anne	10	132 John Street, Fayetteville	2-7324
Blackwell, James Robert	12	301 Ray Street, Fort Bragg	7-0348
Blair, John Davis	10	101 McCaskill Place, Fort Bragg	7-1651
Blanchard, Harvey Franklin	10	609 School Street, Fayetteville	None
Blanton, Raymond Allen	12	102 Woodbridge Circle, Fort Bragg	7-0155
Bloh, Robert Edgar	11	753 Poole Drive, Fayetteville	3-2519
Bloodworth, Robert Williams	10	227 Judd Street, Fayetteville	2-2386
Blount, Calvin William	12	15 Cooper Street, Fayetteville	None
Boggs, James Preston	12	311 Pearl Street, Fayetteville	2-5992
Boltinghouse, Phil A.	11	123 McCaskill Place, Fort Bragg	7-1838
Booge, Brenda Louise	10	401-A Butner Court, Fort Bragg	3-7149
Bookhamer, Barbara Ann	10	T2-43 Armstead, Fort Bragg	3-5220
Boomer, Nancy Sharon	11	6 Cross Creek Court, Fayetteville	None
Bordeaux, Bennie Jordan	10	412 Dick Street, Fayetteville	None
Bouchardon, Mary Catherine	10	104 Grimes Street, Fort Bragg	None
Boyce, Elizabeth Hope	11	112 DuPont Place, Fort Bragg	3-3139
Boyce, Robert Arthur, III	12	112 DuPont Place, Fort Bragg	3-3139
Boyd, Harry R.	11	Quarters 30, Fort Bragg	3-5100
Boyd, Judy Lou	11	316 Valley Road, Fayetteville	3-2869
Boyer, Allen Norman	10	420 Spear Drive, Fort Bragg	None
Brisson, Jackqueline Faye	10	303 Oakridge Avenue, Fayetteville	2-6337
Bristow, Betty Lou	10	Pleasant Knoll, Fayetteville	None
Britt, Clarence Paul	12	520 School Street, Fayetteville	2-2403
Britt, Mildred Rose	11	1025 Person Street, Fayetteville	3-4366

Name	Grade	Address	Telephone
Britt, Robert Jerry	10	520 School Street, Fayetteville	2-2403
Broadwell, Ann Cleveland	10	220 Woodrow Street, Fayetteville	2-5724
Brock, Mary Webster	10	501 Pearl Street, Fayetteville	2-5857
Brooks, Delbert Ray	11	163 Kensington Circle, Fayetteville	2-7369
Brown, Melinda Lee	11	332 Castle Drive, Fort Bragg	None
Brown, Peggy Joan	11	115 Cross Creek Court, Fayetteville	None
Brunson, John James	12	106 Scott Avenue, Fayetteville	3-0595
Bryant, Evelyn Ruth	10	114 Sam Cameron Avenue, Fayetteville	2-9581
Bullard, Archie	10	206 Sherman Drive, Fayetteville	2-8541
Bullard, Asa Howard	10	826 Arsenal Avenue, Fayetteville	2-4089
Bullard, Elizabeth Joanne	12	826 Arsenal Avenue, Fayetteville	2-4089
Bullard, Homer Glen	10	645 Person Street, Fayetteville	2-9912
Bush, Barbara Marie	12	2114 Rock Avenue, Fayetteville	2-2710
Butler, Helen Louise	11	2526 Fort Bragg Road, Fayetteville	2-6727
Butler, Nancy Carolyn	11	Route 7, Box 318-A, Fayetteville	3-1249
Byrd, Bobby Sherrill	10	Route 4, Box 390, Fayetteville	None
Byrd, Dorothy Ann	11	113 Pinecrest Drive, Fayetteville	2-4891
Byrd, Johnny Mac	10	Route 4, Box 390, Fayetteville	None
Byrd, Joseph Dowell	11	418 Dick Street, Fayetteville	2-2014
Cade, George Turner	10	Route 4, Box 526, Fayetteville	2-4335
Cain, Alston Grey	11	116 Bethune Street, Fayetteville	2-2995
Cain, Carleen Jaye	10	106 Olive Road, Fayetteville	2-2405
Cain, Eleanor Ann	12	500 S. King Street, Fayetteville	2-2913
Cain, Joseph Alston (Jack)	11	1418 General Lee Avenue, Fayetteville	2-2669
Calder, Carolyn Patricia	12	540 Person Street, Fayetteville	None
Calder, Peggy Delores	10	540 Person Street, Fayetteville	None
Campbell, Boyd Benjamin	10	1709 Bragg Blvd., Fayetteville	2-4743
Campbell, Nancy Anne	11	237 Windsor Drive, Fayetteville	2-9321
Campbell, Sue	11	1418 Morganton Road, Fayetteville	2-4565
Cannon, Duke	10	541 Person Street, Fayetteville	None
Cannon, Jacqueline Marie	12	114 John Street, Fayetteville	2-6574
Cannon, Roger Randall	11	541 Person Street, Fayetteville	3-2732
Capps, Faye Arline	12	3013 Raeford Road, Fayetteville	2-6445
Capps, Harry McCru	10	906 North Street, Apt. 10, Fayetteville	None
Capps, Henry Eward	10	311 Hawthorne Road, Fayetteville	3-1260
Carr, Alvis Bryan	11	1609 Twin Oak Drive, Fayetteville	2-5598
Carr, Peggy	11	209 S. Eastern Blvd., Fayetteville	None
Carroll, Walter Cockrill, III	12	314 Grimes Street, Fort Bragg	7-1967
Carter, Don Bainbridge	10	Route 5, Fayetteville	3-0060
Caruso, Cecil	10	464 McPhee, Fayetteville	2-7704
Caulk, Charles Evans	10	102 Sunset Avenue, Fayetteville	None
Chalk, Marilyn Joan	12	Quarters 282, Pope Air Force Base	4-7238
Chandler, Joe Brown	10	Route 6, Fayetteville	3-2272
Chase, Alicia	11	200 Atkinson, Fort Bragg	7-1542
Chavez, Ernie	10	765 Poole Drive, Fayetteville	3-4625
Cheplow, Rona Lee	10	802 Greenland Drive, Fayetteville	2-4367
Cherry, Solomon Thad	10	205 Hull Road, Fayetteville	2-4604
Chilson, Carol Anne	12	400 Grimes, Fort Bragg	7-2603
Chung, Hai Chan	12	411 Searight Drive, Fort Bragg	7-0462
Claggett, James McKinsey	11	114 Scott Avenue, Fayetteville	2-7432
Clark, Dougald	11	503 Rush Road, Fayetteville	2-4537
Clark, Faye Sandra	11	Route 7, Box 319, Fayetteville	3-2257
Clark, John Crawford	11	712 Athens Avenue, Fayetteville	2-3991
Clark, Katherine Ann	10	700 Westmont Drive, Fayetteville	2-4890
Clubb, Edwin Richard	11	309 Castle Drive, Fort Bragg	None
Coats, Max	11	331 Person Street, Fayetteville	2-2822
Coleman, Sue Pauline	12	521 North Street, Fayetteville	None
Combs, Joan Patricia	10	419½ Turners Lane, Fayetteville	2-5019
Connett, Reynold Block	10	115 McCaskill Place, Fort Bragg	7-0451
Connor, Carroll Pope	10	Quarters 122, Fort Bragg	4-6258
Cooper, Barry Bennett	11	1425 Summit Avenue, Fayetteville	2-4461
Cooper, Margaret Anne	10	Route 2, Box 11, Fayetteville	None
Cooper, Martin Gail	10	616 Greenland Drive, Fayetteville	2-4746
Cooper, Mary Rose	12	2506 McNeill Circle, Fayettveille	2-9234
Cotten, Martha Merle	12	Quarters 284, Fort Bragg	3-2151
Coughenour, Richard Norfleet	11	205 Cochran Avenue, Fayetteville	2-6434
Coutousis, William Emmanuel	11	2528 McNeill Circle, Fayetteville	None
Covington, Thomas Eugene	12	2506 Pecan Drive, Fayetteville	2-3367
Cox, Agnes Barbara	12	908 Arsenal Avenue, Fayetteville	2-2855
Cox, Eleanor June	12	439 Rollingwood Circle, Fayetteville	3-2816
Cox, Suella	12	2512 Morganton Road, Fayetteville	2-8675
Crabtree, Flora Estelle	10	121 Grove Street, Fayetteville	None
Crawford, John A.	11	Quarters 127, Fort Bragg	3-8246
Cromartie, William Leslie	10	415 Cedar Creek Road, Fayetteville	3-4315
Croom, Jayn Adville	10	205 Valley Road, Fayetteville	2-5670
Croom, Richard Dallas	12	220 Woodcrest Road, Fayetteville	2-4566
Crouch, Richard Earl	10	209 Rowan Street, Fayetteville	2-2058
Crowell, James Sheffield	12	3816 David Street, Fayetteville	3-0581
Crumpler, Pridgen Robert	10	Route 7, Fayetteville	3-2416
Crumpler, Thomas Hinton	12	Route 7, Fayetteville	3-2416
Culbreth, John Robert	10	1007 Brook Street, Fayetteville	2-3591
Culbreth, William Goff	10	211 Nimocks Avenue, Fayetteville	2-6577
Curd, Roberta Margo	10	216 Facility Drive, Fayetteville	2-6679
Currie, Joan Amanda	11	1104 Brook Street, Fayetteville	2-2503
Dale, Walter Fred	11	218 S. Cool Spring Street, Fayetteville	2-4058
Dale, Warren A.	10	305 Shaw Street, Fayetteville	7-1918
Dance, Mary Dewey	11	322 Valley Road, Fayetteville	3-1631
Daniel, Nancy Carol	11	Lot 134, Trailer Court, Fort Bragg	None
Daniels, Joseph Andrew	10	524 Adams Street, Fayetteville	2-4818
Darden, Carolyn Elizabeth	11	1905 Finnegan Street, Fayetteville	2-7510
Daughtry, Manley	10	118 Quincey Street, Fayetteville	None
David, Rose Marie	10	733 Greenland Drive, Fayetteville	2-5579
Davis, David Ellis	10	1708 Bragg Blvd., Fayetteville	2-9435
Davis, Esther Elizabeth	11	307 Holt-Williamson Street, Fayetteville	None
Davis, John Larimer	12	1708 Bragg Blvd., Fayetteville	2-9435
Davis, Katherine Webb	11	824 W. Rowan Street, Fayetteville	3-2659
Davis, Nancy Virginia	11	915 Hay Street, Fayetteville	3-0631
Davis, Robert Vance	10	909 Arsenal Avenue, Fayetteville	2-5964
Dawson, Elizabeth Ann	11	Quarters 6, Fort Bragg	3-6200
Deane, Richard Gray	11	107 Camellia Drive, Fayetteville	2-9693
Deane, William V.	12	313 Castle Drive, Fort Bragg	None

Name	Grade	Address	Telephone
Denton, Sallie Anne	10	701 Greenland Drive, Fayetteville	2-2545
Dickens, Bob R.	11	206 LeBlanc Street, Fort Bragg	7-0305
Dickens, Gene Raymond	10	131 Ruth Street, Fayetteville	2-9147
Dickey, Donna Kay	11	709 Herman Place, Fayetteville	7-1853
Dismukes, Jackson Bernard, Jr.	10	Quarters 34, Main Post, Fort Bragg	3-5230
Dixon, Daniel Keith	11	911-B Larrel Street, Fayetteville	2-2567
D'Jinis, Barbara Lynn	12	1618 Fort Bragg Road, Fayetteville	2-5415
Downing, Billy Clark	11	107 Dick Street, Fayetteville	2-8470
Downing, Gloria Linda	11	806 Calvin Circle, Fayetteville	2-4931
Downing, Grace Lynette	11	1007 W. Rowan Street, Fayetteville	2-3208
Downing, Lynn P.	10	Quarters 22, Fort Bragg	4-9233
Downing, William Frederick	10	119 John Street, Fayetteville	2-4352
Dudley, Repsie Nadeen	11	211 S. Racepath Street, Fayetteville	2-9125
Dugan, Joel Harris	10	1001 Belmont Avenue, Fayetteville	2-2310
Dunaway, Douglas	10	130 Rowland Circle, Fayetteville	2-6324
Dunlap, David Bartlett	10	Quarters 200, Main Post, Fort Bragg	3-2215
Dykes, Curtis Victor	10	212 Judd Street, Fayetteville	2-3308
Eaheart, Mary Frances	11	221 Searight Drive, Fort Bragg	7-2648
Eason, Barbara Ann	10	531 Adams Street, Fayetteville	2-2319
Eckland, James Donnelly	11	Quarters 79, Fort Bragg	3-5110
Eckland, Kenneth S.	12	Quarters 79, Fort Bragg	3-5110
Edwards, Robert E.	11	209 Person Street, Fayetteville	None
Elkins, Johnny Warren	12	505 Mayview Street, Fayetteville	2-5514
Elkins, Thomas Harold	10	505 Mayview Street, Fayetteville	2-5514
Ellis, David Hollingsworth	11	114 Olive Road, Fayetteville	2-3386
Ellis Kenneth	11	212 Circle Court, Fayetteville	None
Erstling, Arlene	11	802 Ethelored Street, Fayetteville	3-2530
Evans, David Samuel	11	Route 6, Box 180, Fayetteville	2-5867
Evans, Sandra Jo	12	1416 Summit Avenue, Fayetteville	2-9425
Faircloth, Doris Carol	10	811 Ethelored Street, Fayetteville	2-5532
Faircloth, Leonard Douglas	11	218 Central Drive, Fayetteville	2-2384
Faircloth, Peggy Joyce	10	Route 1, Fayetteville	3-2005
Faith, Mildred Louise	11	808 Westmont Drive, Fayetteville	2-7776
Farley, Charles Schumann	10	29 Devers Street, Honeycutt Place, Fayetteville	None
Farrell, Frank William, Jr.	11	Quarters 64, Fort Bragg	5-2200
Farrell, Gordon Henry	10	2053 Oceola Drive, Fayetteville	2-7028
Fasul, Constance Dena	12	337 Dick Street, Fayetteville	2-3013
Fisher, Evelyn Ernestine	12	212 Davis Street, Fayetteville	2-4017
Flake, Elizabeth Lynn	10	405 Holt Street, Fayetteville	2-8471
Fleishman, Bernice	12	2614 Morganton Road, Fayetteville	3-3018
Fleishman, Harvey S.	10	316 McAllister Street, Fayetteville	3-1486
Fleishman, Morton Theodore	11	1914 Morganton Road, Fayetteville	2-8332
Floyd, Doris Black	12	2300 Fort Bragg Road, Fayetteville	2-5469
Forbes, Robert Milton	11	305 S. Lucas Street, Fort Bragg	7-1467
Foster, Malcolm Terryson	12	114 Stedman Street, Fayetteville	2-2615
Fowler, Godfrey B.	11	411 Davis Street, Fayetteville	2-5585
Frazee, George Allen	10	215 B Street, Fayetteville	None
Freeman, Charles Maxwell	11	300 King Street, Fayetteville	2-5734
Freeman, Loreen Ann	12	Quarters 202, Fort Bragg	3-3242
Fulghum, Robert Daniel	11	317 Broadfoot Avenue, Fayetteville	None
Gaines, Warren Tucker	10	314 Stuart Avenue, Fayetteville	2-3318
Gardner, Mary Elizabeth	12	915 Anarine Road, Fayetteville	None
Gattrell, Arthur	12	Bldg. T249, Quarters A-1, Fort Bragg	None
Gattrell, Floyd A.	10	Bldg. T249, Quarters A-1, Fort Bragg	None
Geddes, Carroll Lee	10	317 Valley Road, Fayetteville	2-4404
Geddie, Patricia Lane	10	1319 Hilltop Avenue, Fayetteville	2-9417
Gerow, Bland Elizabeth	12	111 John Street, Fayetteville	2-5592
Goff, Henry Hood	10	44 McNair Loop, Fayetteville	2-9910
Goforth, George Richard	12	712 Rush Road, Fayetteville	2-6255
Golden, Tom William	11	443 Rollingwood Circle, Fayetteville	2-4324
Gooden, Judith Ellen	10	818 Arsenal Avenue, Fayetteville	2-9520
Goodman, Curtis Ray	10	117 Cross Creek Court, Fayetteville	None
Goodman, Dorothy Ann	11	117 Cross Creek Court, Fayetteville	None
Gordy, James Taylor	10	108 Grove Street, Fayetteville	2-5903
Gore, Hildreth C.	10	306 Central Drive, Fayetteville	3-3209
Graddy, Barbara Louise	12	217 Winslow Street, Fayetteville	3-0609
Grady, Edmund Lilly	11	1421 Morganton Road, Fayetteville	2-3741
Gray, Mary Ida	10	Route 6, Box 43, Fayetteville	2-8086
Gray, Peggy Joyce	10	Route 6, Box 43, Fayetteville	2-8086
Greene, Robert Larry	12	1310 Hillsboro Street, Fayetteville	2-4601
Gregory, Stewart	11	754 Bragg Blvd., Fayetteville	None
Griffin, John Wayne	11	108 Kensington Circle, Fayetteville	2-5600
Griffin, Robert Warren	10	108 Kensington Circle, Fayetteville	2-5600
Grimsley, Chestley	11	328 Union Street, Fayetteville	2-4849
Griswold, Katherine Page	10	305 Circle Drive, Fayetteville	3-3056
Guinan, Edward Richard	10	TH 417-B Butner Court, Fort Bragg	3-7206
Gulledge, David Laney	10	Vista Drive, Fayetteville	2-8092
Gunter, Thomas Edgar	11	213 Brainard Avenue, Fayetteville	None
Gurganious, Edith Louise	10	913 McKimmon Road, Fayetteville	None
Guthrie, Alice Ann	11	200 Country Club Drive, Fayetteville	3-2360
Hair, Carolyn Joyce	12	343 Person Street, Fayetteville	2-2690
Hair, John Elman	12	1605 Westlawn Avenue, Fayetteville	2-4549
Hair, Wilma	11	1209 Branson Street, Fayetteville	2-7546
Hall, Barbara Jean	11	214 B. Street, Fayetteville	2-9403
Hall, Eleanor Joyce	10	116 Water Street, Fayetteville	2-9359
Hall, Karen Jane	11	300 Post Avenue, Fayetteville	3-3267
Hall, Lillian Elizabeth	10	823 Arsenal Avenue, Fayetteville	3-3704
Hall, William Dwan	11	524½ W. Russell Street, Fayetteville	None
Ham, Barbara Lee	12	318 Person Street, Fayetteville	2-4411
Hamilton, Barbara Ann	11	Route 2, Dunn Road, Fayetteville	3-0766
Hansen, Richard Eugene	11	3130 Bragg Blvd., Fayetteville	None
Hardee, Larry Calvin	11	211 Winslow Street, Fayetteville	2-9185
Hardin, Oceanous Townsend	11	311 Cude Street, Fayetteville	None
Harrelson, Mary Margaret	12	531 Adams Street, Fayetteville	2-2319
Harris, Bertha Ann	12	603 Pilot Avenue, Fayetteville	2-6097
Harris, Christina	11	326 Cross Creek Street, Fayetteville	3-2960
Harris, Harry Theodore	10	308 Oakridge Avenue, Fayetteville	3-0654
Harris, Phil Blackmon	12	306 Davis Street, Fayetteville	2-4027

Name	Grade	Address	Telephone
Harrison, Robert William	11	115 Bremer Street, Fort Bragg	None
Hart, William Ardley	12	1501 Asheford Avenue, Fayetteville	2-9232
Harvey, Anne Tyler	10	Country Club Drive, Fayetteville	2-3686
Hatch, Patricia Lee	11	1602 Fort Bragg Road, Fayteteville	2-7028
Hauser, Barbara Eileen	11	302 Green Street, Fayetteville	2-9176
Hawkins, Billy Walker	10	Route 4, Fayetteville	3-2791
Hawley, Ann Abigail	11	308 Pearl Street, Fayetteville	2-2559
Hayes, Gisela	11	917B Laurel Street, Eutaw Apts., Fayetteville	None
Hayes, Junius	10	207 Hawthorne Road, Fayetteville	2-6657
Healy, Adrian Louise	11	114 Hillside Avenue, Fayetteville	3-2704
Heath, Robert Francie	11	800 Carolina Avenue, Fayetteville	2-7943
Helms, Norman Reese	10	133 Ruth Street, Fayetteville	2-7996
Helms, Nina Patricia	10	209 Ellington Street, Fayetteville	2-6397
Henderson, Mittie Rebecca	10	307 South Racepath Street, Fayetteville	None
Hendrix, Ronald	11	729 Kooler Circle, Fayetteville	2-7885
Hendrix, William Herlie	12	257 Windsor Drive, Fayetteville	2-7091
Herndon, Bobby Gray	10	300 Langdon Street, Fayetteville	2-8272
Herndon, Gloria Gaye	12	300 Langdon Street, Fayetteville	2-8272
Herring, Fred Thomas, Jr.	10	623 Adams Street, Fayetteville	3-0245
Hewitt, Richard Dennis	11	911 McKimmon Road, Fayetteville	2-8205
Hinton, Theresa	10	903 McKimmon Road, Fayetteville	2-8855
Hobson, Vernon Patrick	11	965 McKimmon Road, Fayetteville	2-7576
Hodgin, Labinda Clement	11	597 Greenland Drive, Fayetteville	3-1413
Hoggard, Ralph Finton	11	514 Adams Street, Fayetteville	2-7382
Holland, James Edward	11	702 Westmont Drive, Fayetteville	2-7764
Holland, Phyllis Ann	10	223 Robeson Street, Fayetteville	2-4474
Hollingsworth, Edith Elizabeth	10	216 B Street, Fayetteville	2-8589
Holmes, Betty Ann	10	2312 Morganton Road, Fayetteville	2-4769
Holmes, June Arden	11	305 Bryan Street, Fayetteville	2-3860
Holt, David Eugene	10	712 North Street, Fayetteville	2-9293
Honeycutt, Judy	10	704 Athens Avenue, Fayetteville	2-5066
Hoover, Barbara Joan	12	203 Shaw Street, Fort Bragg	7-1251
Horne, Flora Graham	11	134 S. Churchill Drive, Fayetteville	2-2708
Horne, Hayden Sampson	10	216 "A" Davis Avenue, Fayetteville	2-6217
Horne, Mary Sue	10	125 N. Broad Street, Fayetteville	None
Horne, Robert Lee	11	200 Churchill Drive, Fayetteville	2-7917
Hort, Evelyn Mae	11	Quarters 75, Fort Bragg	5-2227
Horton, Faye	10	508 Glenville Avenue, Fayetteville	3-2820
Houston, Alice Anne	12	5105 Patton Street, Fayetteville	7-1489
Howell, Dan	10	714 Poole Drive, Fayetteville	2-5413
Huckabe, Theo Wayne	10	1310 Sapona Road, Fayetteville	2-2087
Huckaby, Jerry	12	1619 North Street Ex., Fayetteville	2-3237
Hudgins, Douglas H.	11	416 Rollingwood Circle, Fayetteville	3-0644
Huff, Robert Franklin	10	118 Mason Street, Fayetteville	2-2553
Hulon, Salters Green (Buddy)	10	431 Rankin Street, Fayetteville	2-2046
Humphrey, Gerald Franklin	11	2014 Rock Avenue, Fayetteville	3-0388
Humphrey, Rossie Lurlene	12	103 Kensington Circle, Fayetteville	3-0288
Humphreys, James Ellegood	11	206 Sutton Street, Fayetteville	2-5264
Hunnicutt, Constance E.	12	42 Cross Creek Court, Fayetteville	None
Hunt, Don Glen	11	TFA 761 Smoke Bomb Hill, Fort Bragg	None
Hunt, Elizabeth Anne	12	206 Marshall Road, Fayetteville	3-0340
Hunt, Mary Caroline	10	Country Club Drive, Fayetteville	3-1570
Hunt, Mary Jean	10	1115 W. Rowan Street, Fayetteville	3-3726
Huske, Gertrude Thompson	11	108 Hillside Avenue, Fayetteville	None
Hutson, Jack William	11	901 Bragg Blvd., Fayetteville	2-3228
Hutson, Janice Elaine	12	901 Bragg Blvd., Fayetteville	2-3228
Jackson, Anne Faye	11	904 Carolina Avenue, Fayetteville	2-3791
Jackson, Dottie Lagrier	11	508 S. King Street, Fayetteville	2-6547
Jackson, Helen Faye	11	110 Pinecrest Drive, Fayetteville	2-3548
Jackson, Kenneth Ray	11	119 Pinecrest Drive, Fayetteville	2-8743
Jeffries, Bobby Jean	10	1031-A Hickory St., Eutaw Apts., Fayetteville	3-0659
Jenkins, Edwin Garth	12	219 Hillside Avenue, Fayetteville	2-3984
Jennings, Mary Hinsdale	10	224 Woodcrest Road, Fayetteville	2-4715
Jernigan, Glenn Reginald	10	722 North Street, Fayetteville	2-8265
Jernigan, Pete Guthrie	10	410 Post Avenue, Fayetteville	2-5448
Johnson, Betty Lou	12	610 Hubbard Street, Fayetteville	2-5700
Johnson, James Ellis	12	1908 Catawba Street, Fayetteville	2-7642
Johnson, Hazel Ann	10	215 Myrover Street, Fayetteville	2-9592
Johnson, Mary Jane	11	Box 97, Spring Lake	7-1331
Johnson, Mary Kathryn	12	1908 Catawba Street, Fayetteville	2-7642
Johnson, Ronald Maddox	11	2002 Shedd Avenue, Fayetteville	2-8296
Johnson, Teddy	10	717 Poole Drive, Fayetteville	2-6963
Joiner, Jerry C.	10	239 Cool Spring Street, Fayetteville	2-2948
Jones, Gerald Donald (Don)	11	708 Pilot Avenue, Fayetteville	2-6514
Jones, Jesse Mizell	10	Trailer Ct. No. 1 Lot-177, Fort Bragg	None
Jones, Sarah English (Sally)	10	1006 Brook Street, Fayetteville	2-4952
Jones, Thomas Atlas	10	111 Ellington Street, Fayetteville	2-3928
Jordan, Judith Amelia	11	325 Winslow Street, Fayetteville	3-2633
Joyner, Betty Lou (Polly)	10	224 Holt-Williamson Street, Fayetteville	None
Kannan, Leonard Shelby	10	313 Highland Avenue, Fayetteville	2-6980
Kanzer, Roberta Eleanor	10	700 Kooler Circle, Fayetteville	2-7305
Keith, Joyce Deane	12	284 Spears Drive, Fayetteville	7-0050
Kelly, John Thomas	10	121 Kennedy Street, Fayetteville	3-3014
Kemp, Bobby Wayne	12	201 Judd Street, Fayetteville	2-8587
Keravuori, Juhani	10	318 Grimes Street, Fort Bragg	None
Kerr, Barbara Ann	12	Quarters 69, Fort Bragg	5-5139
Kertzman, Rita Mildred	10	317 Westmont Drive, Fayetteville	2-2601
Kinard, Ariail LeBrow	11	Quarters 23, Fort Bragg	5-4150
Kinard, William Henry	10	Quarters 23, Fort Bragg	5-4150
King, Carole Mary	10	118 Kensington Circle, Fayetteville	2-4756
Kiser, Harold B.	12	430 Person Street, Fayetteville	None
Knox, Richard	12	401 Pearl Street, Fayetteville	2-7017
Koester, Johnny D.	11	200 Brookwood Avenue, Fayetteville	3-0484
Kriese, Pat Ann	11	2011 Rock Avenue, Fayetteville	3-3973
Lane, John E.	12	TFA 773 A-1, Fort Bragg	4-9145
Langford, James Eugene	10	815 Winston Avenue, Fayetteville	3-1228
Lanham, Michael Stewart	11	130 Churchill Drive, Fayetteville	2-5633
Latham, William Lee	12	1707 Bragg Blvd., Fayetteville	2-3328
Lauri, Richard Wayne	10	Quarters 10, Fort Bragg	4-5130
Law, William Sibley (Mike)	11	P. O. Box 708, Fayetteville	2-5337

Name	Grade	Address	Telephone
Lawson, Barbara Jean	12	145 Ganahl Place, Fort Bragg	7-2795
Lawson, Betty Fay	10	1919 Cherokee Drive, Fayetteville	2-2800
Lawson, Bobby	11	1919 Cherokee Drive, Fayetteville	2-2800
Lawson, Gloria Dean	10	145 Ganahl Place, Fort Bragg	7-2795
Leggett, Martha Marie	11	1004 Hay Street, Fayetteville	2-2271
Lenhardt, Peggy Virginia	11	Quarters 73, Fort Bragg	3-1211
Lentz, Carolyn Jean	11	999 Hillsboro Street, Fayetteville	2-6676
Leonard, Jerry Gordon	10	608 School Street, Fayetteville	3-0230
Lewis, Carolyn Elizabeth	10	314 Broadfoot Avenue, Fayetteville	2-5958
Lewis, Catherine Malynda	10	653 Hillsboro Street, Fayetteville	2-7325
Lewis, Patricia Ann	11	314 Broadfoot Avenue, Fayetteville	2-5958
Lewis, Rebecca Angeline	10	Apt. 37 Cross Creek Court, Fayetteville	None
Lilly, Richard MacKubin	10	2004 Raeford Road, Fayetteville	2-4568
Linker, Duane Lee	12	P. O. Box 105, Spring Lake	None
Little, Joy T.	11	212 Westmont Drive, Fayetteville	2-2725
Loflin, Joe Nelson	10	34 Devers Street, Fayetteville	2-7627
Long, Johnny Paul	11	527 School Street, Fayetteville	2-4861
Loper, Phyllis	10	435 Adams Street, Fayetteville	2-2580
Lott, Maxine Julia	12	Route 6, Fayetteville	2-9629
Lubotsky, David L.	11	1019 Stampher Road, Fayetteville	None
Lucas, Martha Jean	10	626 Cape Fear Avenue, Fayetteville	2-5889
McCallum, William Joseph	11	2122 Elvira Street, Fayetteville	2-8009
McCarty, Marlene Kay	12	TA 842 A-1, Yadkin Area, Fort Bragg	None
McComb, Martha Ann	12	113 Woodrow Street, Fayetteville	3-3226
McCorkle, Lynda Coleen	10	308 W. Park Drive, Fayetteville	2-4361
McCullough, Carolyn	10	380-A Butner Court, Fort Bragg	3-3121
McDaniel, Fredrick Eugene	12	314 Churchill Drive, Fayetteville	2-3574
McDavid, James Evans (Winky)	12	1804 Morganton Road, Fayetteville	2-4904
McDonald, Mary Jo	11	306 Ramond Street, Fayetteville	2-2763
McEneany, Bill Edward	10	555 Butner Court, Fort Bragg	3-5236
McFayden, William Eugene (Mack)	11	814 Branson Street, Fayetteville	2-5859
McIntosh, Judith Lynn	11	2601 Pecan Drive, Fayetteville	3-0320
McKay, Judith Lynn	11	312 Pinecrest Drive, Fayetteville	2-8373
McLaurin, Carolyn Joye	10	804 Winston Avenue, Fayetteville	2-7768
McLaurin, Dorothy Ann (Jill)	10	54 Cross Creek Court, Fayetteville	None
McLaurin, Maxine	10	508 Link Street, Fayetteville	None
McLeod, Barbara Fay	11	142 Dick Street, Fayetteville	3-3450
McLeod, Jimmie Ray	11	907 Chestnut Street, Fayetteville	None
McLeod, William Donald (Billy)	12	530 Pearl Street, Fayetteville	2-7354
MacMillan, Jack	10	310 Bradford Avenue, Fayetteville	2-4062
McNeill, John Albert	12	622 Hubbard Street, Fayetteville	None
McNeill, Lydia Mae	11	622 Hubbard Street, Fayetteville	None
McRae, Trina Darlene	10	1916 Blake Street, Fayetteville	2-4029
Makris, Helen	12	227 Nimocks Avenue, Fayetteville	3-4337
Malley, Jim Robert	11	610 Glenville Avenue, Fayetteville	3-1384
Marks, Patricia Jean	10	417 Bryan Street, Fayetteville	3-1689
Marr, John Michael	11	404 Cape Fear Avenue, Fayetteville	2-4951
Marsh, Tommy Purdie	10	309 Sylvan Road, Fayetteville	2-2779
Martin, Betty Jo	10	1016 Arsenal Avenue, Fayetteville	2-4304
Milner, Mina Faye	12	304 Post Avenue, Fayetteville	3-3364
Moody, Howard Charles	10	31 Bowley Place, Honeycutt, Fayetteville	None
Morgan, David Taft, Jr.	12	216 Robeson Street, Fayetteville	2-2940
Morgan, James Hunter	12	2853 Skye Drive, Fayetteville	2-4257
Morris, Peggy Lou	10	387-D Butner Court, Fayetteville	None
Moss, James A.	11	Route 7, Fayetteville	2-4729
Moss, Jimmy Sherman	11	Route 6, Box 104, Fayetteville	3-0360
Moutos, Athanasia	10	1623 Fort Bragg Road, Fayetteville	2-6120
Mozingo, Alton Ressia	11	316 S. Racepath Street, Fayetteville	2-2816
Murchison, Alton Guthrie	10	704 Rush Road, Fayetteville	2-7480
Mutzberg, Robert Emil	12	208 Virginia Avenue, Fayetteville	None
Myatt, Thomas Allen	10	810 Westmont Drive, Fayetteville	2-3615
Myers, Wiliam Nicholas	11	Quarters 80, Main Post, Fort Bragg	4-8149
Myrick, Jack Dean	10	205 Oakland Drive, Fayetteville	None
Nance, James Leroy	10	70 McNeir Loop, Fayetteville	3-0269
Neal, Diane Sue	10	325 Pinecrest Drive, Fayetteville	2-2075
Nelson, Kenneth	10	180 Bonner Place, Fort Bragg	7-2087
Nelson, Linda	11	Quarters 84, Main Post, Fort Bragg	3-1247
Newberry, Mary Rogers	10	2320 Fort Bragg Road, Fayetteville	2-2610
Nix, Geraldine	10	138 Kensington Circle, Fayetteville	2-8876
Nolan, Peggy Ann	12	15 Devers Street, Fayetteville	None
Norman, William Courtney	10	1920 Morganton Road, Fayetteville	None
Nunnery, Peggy Ann	10	515 School Street, Fayetteville	2-6575
Odgers, Peggy Carolyn	11	Bldg. TFA-623, Apt. B-1, Fort Bragg	3-6216
O'Hanlon, George Atkins	10	618 Hay Street, Fayetteville	2-4654
O'Hanlon, William Hawley (Buddy)	10	Morganton Road, Fayetteville	2-5813
Olhausen, Julia Ann	12	424 S. Lucas Street, Fort Bragg	7-0405
Orcutt, Bob	11	123 Hinsdale, Fayetteville	2-5846
Orts, Andrew John (Sonny)	11	150 Lawson Drive, Fort Bragg	7-1269
O'Shields, Dora Sue	10	66 Bryden Circle, Fayetteville	None
Overbeck, Dorothy	11	1717 Fort Bragg Road, Fayetteville	2-6420
Owen, Inez Bulla	12	814 Hay Street, Fayetteville	2-3623
Owen, William Emory	12	439 Rankin Street, Fayetteville	2-5705
Ozment, Faye Lunette	10	322 Russell Street, Fayetteville	2-2019
Ozment, Jack Lawrence	10	322 Russell Street, Fayetteville	2-2019
Page, Clara	12	819 Westmont Drive, Fayetteville	2-9640
Palmer, Robert Cecil	10	Quarters 9, Fort Bragg	4-7258
Pappas, Helen Bill	10	214 Nimocks Avenue, Fayetteville	2-2757
Parker, Edith Idell	10	122 S. Cool Spring Street, Fayetteville	None
Parker, Glenda Ruth	11	TFA 713 B-1, Fort Bragg	5-2248
Parks, Mary LeGrand	11	307 DeVane Street, Fayetteville	2-7649
Parrish, Virgie Mae	12	2005 Harlee Street, Fayetteville	2-5637
Pate, William Joe	10	426 School Street, Fayetteville	2-9339
Pearson, Bruce Gilbert	11	Quarters 28, Fort Bragg	4-1236
Peele, Dale Surrette	12	1009 Anarine Road, Fayetteville	2-3242

Name	Grade	Address	Telephone
Peoples, Kay Inez	10	519 Adams Street, Fayetteville	2-7689
Peoples, Reese Gary	10	519 Adams Street, Fayetteville	2-7689
Perkins, David Eugene	11	204 B Street, Fayetteville	2-2356
Perlstein, Harriet Barbara	11	1812 Morganton Road, Fayetteville	2-2749
Phillips, Billy Craig	11	TH 411-D Butner Court, Fort Bragg	4-2244
Phillips, Vivian Louise	10	511 Russell Street, Fayetteville	2-6296
Pickett, Jane Campbell	10	647 Brandt Lane, Fayetteville	2-4682
Pinkston, Charles Sidney	10	109 Olive Road, Fayetteville	2-3221
Pinkston, Joseph W.	12	1512 Westlawn Avenue, Fayetteville	2-5070
Pinkston, Robert Blue	11	1512 Westlawn Avenue, Fayetteville	2-5070
Player, Lonnie McGowen	12	417 Lake Shore Drive, Fayetteville	2-4600
Player, Mary Turner	10	417 Lake Shore Drive, Fayetteville	2-4600
Plummer, Ruby Celestine	12	105 Sherman Drive, Fayetteville	2-5737
Poole, Horace Gilbert	12	1907 Queen Street, Fayetteville	2-2316
Pringle, Ann Pullen	10	1407 Pine Valley Loop, Fayetteville	2-6901
Proctor, Myra Jo	10	130 Ruth Street, Fayetteville	2-6827
Psillos, Angeline	10	406 Pearl Street, Fayetteville	3-0459
Psillos, Margaret R.	10	406 Pearl Street, Fayetteville	3-0459
Rahon, Mary Lucille	11	435 Hilllsboro Street, Fayetteville	None
Raeford, Harold Deland (Buddy)	10	211 S. Broad Street, Fayetteville	3-3893
Raff, Thomas Duncan	11	Quarters 18, Fort Bragg	3-5238
Raper, Johanna	11	406 Rollingwood Circle, Fayetteville	2-6253
Ray, Gene Austin	11	508 Minor Street, Fayetteville	3-2630
Ray, Margaret Ellen	11	323 Woodcrest Road, Fayetteville	2-8425
Readling, Charles Warren	10	1403 General Lee Avenue, Fayetteville	2-7879
Reaves, Dorothy Bingham	10	Lilly Drive, Fayetteville	2-6004
Reaves, Harriette Hollingsworth	12	Lilly Drive, Fayetteville	2-6004
Reaves, Hubert Douglas, Jr. (Cobby)	12	306 Pinecrest Drive, Fayetteville	2-5404
Reaves, James Wilson	10	202 Hillcrest Avenue, Fayetteville	2-5631
Reavis, Ben June	11	511 Huske St., Fayetteville	2-2238
Reese, Tris Dale (Delley)	10	2017 Harlee Street, Fayetteville	2-7274
Regan, Charlotte McQueen	12	902 Arsenal Avenue, Fayetteville	2-6777
Reineck, John Fredrick	11	104 Rucker Circle, Fort Bragg	7-1075
Reppard, Richard	11	Quarters 111, Fort Bragg	3-8221
Reynolds, Jane Ann	11	476 McBain Drive, Fayetteville	3-4611
Riddle, Margaret Ann	10	1001 Brook Street, Fayetteville	2-2339
Rivers, Phyllis Elaine	11	101 Kensington Circle, Fayetteville	3-1516
Rivers, Shirley Ann	12	205 Brookwood Avenue, Fayetteville	2-2081
Rohinson, James Edward	10	302 Holt-Williamson Street, Fayetteville	None
Rose, Charles G.	10	215 Hillside Avenue, Fayetteville	2-4246
Ross, Sue Fields	10	713 Athens Avenue, Fayetteville	2-4348
Russ, Iris Dale	10	2017 Harlee Street, Fayetteville	2-7274
Saleeby, Hilda Grace	11	711 Poole Drive, Fayetteville	2-2388
Samouce, Lillian Ann	10	428 Rollingwood Circle, Fayetteville	2-9574
Sanders, Roberta M. (Bobbe)	12	2507 Pecan Drive, Fayetteville	2-9112
Satisky, Selma Mildred	12	2512 Pecan Drive, Fayetteville	2-3509
Saunders, Dixie Lee	10	1812 Manchester Street, Fayetteville	2-5503
Saunders, Lyndeen Lee	10	700 Greenland Drive, Fayetteville	None
Sauter, Jean Eileen	12	1803 Queen Street, Fayetteville	2-6735
Sawyer, John Edward (Jack)	11	624 Person Street, Fayetteville	None
Scruggs, Cordellia Ruth	12	2617 Bragg Blvd., Fayetteville	2-7848
Sessoms, Wade Hampton	12	1937 Spruce Street, Fayetteville	3-1619
Sharp, Thomas Reed	10	321 Pearl Street, Fayetteville	2-7031
Shaughnessey, Ann Nadine	10	Quarters 63, Main Post, Fort Bragg	4-3133
Shaw, John Gilbert (Jack)	11	1007 Anarine Road, Fayetteville	2-8559
Shaw, Robert Frank	10	2011 Morganton Road, Fayetteville	2-3210
Shirley, Nancy Love	10	2320 Morganton Road, Fayetteville	2-5239
Shore, Wesley Reece	11	615 Pearl Street, Fayetteville	2-6546
Simmons, Clayton Bryant	11	1306 Sapona Road, Fayetteville	2-2087
Simmons, Malcolm Alexander	10	511 Adams Street, Fayetteville	2-8230
Simpson, Donald Thomas	12	Quarters 87, Main Post, Fort Bragg	3-9200
Simpson, Margaret Ann (Peggy)	10	Quarters 87, Main Post, Fort Bragg	3-9200
Simpson, Melvin Ronald	12	316 Maloney Avenue, Fayetteville	2-4055
Smith, Albert Anthony	11	2606 Morganton Road, Fayetteville	2-2207
Smith, Barbara Ann	10	213 Judd Street, Fayetteville	2-8087
Smith, Barbara Ileene	10	754 Poole Drive, Fayetteville	2-7816
Smith, Betty Ann	12	2606 Morganton Road, Fayetteville	2-2207
Smith, Daniel Boyd	10	2508 McNeil Circle, Fayetteville	3-0701
Smith, Marvin William, Jr. (Billy)	10	1111 Robeson Street Ext., Fayetteville	3-0685
Smith, Carol C.	12	1425 General Lee Avenue, Fayetteville	2-8658
Smith, Dorothy Lynn	11	213 Judd Street, Fayetteville	2-8087
Smith, Sara Jo	12	201 Sedberry Street, Fayetteville	2-9661
Smith, LaDonna Rae	11	518 Irwin Drive, Fort Bragg	None
Smith, Matthew Moody, Jr.	11	211 Park Street, Fayetteville	2-3901
Smith, Patricia Evelyn	11	1209 Hillsboro Street, Fayetteville	3-4620
Spiller, Charles Howard	11	248 Sturgis Street, Fort Bragg	3-2149
Sports, Gail R.	10	1349 Taylor Drive, Fayetteville	3-0201
Sports, Joe Arthur	10	1349 Taylor Drive, Fayetteville	3-0201
Spurlock, Rodrick Bruce	10	44 Butner Street, Fayetteville	3-4232
Stacey, Gary S.	10	317 Mason Street, Fayetteville	2-8260
Stamper, Tommy G.	10	1034-A Hickory Street, Fayetteville	None
Stanley, Jack	12	401 Irwin Drive, Fort Bragg	7-0954
Stanton, Barhara Jean (Bobbie)	11	613 Greensboro Street, Fayetteville	None
Stein, Marcia Claire	11	122 Dobhin Avenue, Fayetteville	3-0561
Stephens, Barhara Lynnette	10	33 Butner Street, Fayetteville	2-6527
Stephens, John William	11	913 Branson Street, Fayetteville	None
Stephens, Ronald Lee	11	33 Butner Street, Fayetteville	2-6527
Stone, Ellen Janette	11	309 Vernon Court, Fayetteville	2-3646
Strayhorn, Carl Vernon	12	309 Valley Road, Fayetteville	2-6228
Streih, Donald Lamar	10	525 Pearl Street, Fayetteville	2-7005
Sutherland, John Franklin	11	215 Atkinson Street, Fort Bragg	7-0403
Sutton, Janice Lynn	11	401 Pilot Avenue, Fayetteville	3-0413
Tate, Charles Windsor	12	141 Ruth Street, Fayetteville	3-2848
Taylor, Elizabeth Ann	12	1414 General Lee Avenue, Fayetteville	2-2026
Taylor, John Robert	12	Raleigh Road, Fayetteville	3-1928
Taylor, John Walker	10	404 Churchill Drive, Fayetteville	3-3375
Taylor, Sara Faye	10	601 Ramsey Street, Fayetteville	2-9784
Teague, Frank Pleasant	10	116 Spring Street, Fayetteville	2-3325
Teague, Joan Marcia	11	133 Peace Street, Fayetteville	2-6069

Name	Grade	Address	Telephone
Templeton, William Harris	11	205 Central Drive, Fayetteville	2-6717
Tew, Bonnie Ann	10	1626 North Street Ext., Fayetteville	2-8277
Tew, Clarence	12	1626 North Street Ext., Fayetteville	2-8277
Tew, Nora Elta	12	1118 Ramsey Street, Fayetteville	2-4649
Thomas, Gloria Gay	11	319 Dick Street, Fayetteville	3-1430
Thomas, Sammy Harold	10	115 North "C" Street, Fayetteville	None
Thomason, Carolyn Rebecca	12	Quarters 209, Fort Bragg	4-8222
Thompson, Bobby Dan	12	302 Robeson Street, Fayetteville	3-1374
Thompson, Florence	11	2059 Oceola Drive, Fayetteville	3-4516
Thompson, Larry	12	Box 3187, Fayetteville	None
Thompson, Miriam	11	TH 387-C, Fort Bragg	3-6109
Thunberg, Rudolf	11	108 Parkview Avenue, Fayetteville	2-2731
Todd, Eloise Virginia	11	304 King Street, Fayetteville	None
Toler, Gladys Louise	12	402 Ray Avenue, Fayetteville	2-4598
Turner, Charles David	12	601 Greenland Drive, Fayetteville	2-4969
Turner, Derry Lee	11	127 Water Street, Fayetteville	2-9855
Turner, Mary Ann	10	601 Greenland Drive, Fayetteville	2-4969
Tuttle, Charles Maurice	10	1010 W. Rowan Street, Fayetteville	3-3703
Tyler, Betty Faye	12	719 Kooler Circle, Fayetteville	2-7639
Tyndall, Betty Lou	10	110 North C. Street, Fayetteville	3-3742
Tyson, Oscar Lemuel	10	3909 Raeford Road, Fayetteville	3-0691
Tyson, Sandra Kaye	12	112 Ellington Street, Fayetteville	2-7801
Underwood, Danny E.	11	105 Lamon Street, Fayetteville	2-3042
Upton, John Willoughby	12	400 Pearl Street, Fayetteville	2-4362
Upton, Sarah Lynn	10	400 Pearl Street, Fayetteville	2-4362
Urben, Virginia Mary	11	405 Glenville Avenue, Fayetteville	2-7962
Vallandingham, Peggy Lorraine	10	337 Winslow Street, Fayetteville	2-2803
Vick, George Davis	10	118 Olive Road, Fayetteville	2-8596
Vincoli, Barbara Jean	11	Quarters 283, Pope Field, Fort Bragg	3-0150
Vossler, Noel Karen	12	615 Westmont Drive, Fayetteville	2-2796
Waitman, Albert Marvin	12	2514 Morganton Road, Fayetteville	2-3033
Waldrop, Charles Thomas	11	217 Spear Drive, Fort Bragg	7-1005
Walker, Carol Jane	10	401 Person Street, Fayetteville	2-2530
Walker, Luther	11	819 Carolina Avenue, Fayetteville	2-5881
Wallace, Charles Joseph	10	Box 403, Route 6, Fayetteville	3-2248
Walters, Elizabeth Ann	10	213 Langdon Street, Fayetteville	2-8637
Waltz, Sybil	10	106 La Blanc Street, Fort Bragg	7-2706
Ward, Nancylee Ruth	11	1042-B Elm Street, Eutaw Apts., Fayetteville	2-5647
Warner, Elsie Sue	10	236 Gillespie Street, Fayetteville	None
Watson, Andy	10	T-2-51-A Armistead Street, Fort Bragg	3-4110
Watts, Frances Doreen	10	2509 Fort Bragg Road, Fayetteville	2-7600
Webster, Sandra Gale	11	209 Brookwood Avenue, Fayetteville	2-2451
Weeks, Jo Anne	11	706 McPherson Avenue, Fayetteville	2-7402
Weeks, Lois Jeanette	11	107 Cochran Avenue, Fayetteville	2-6751
Welch, Richard Delmas, Jr.	12	501 Searight Drive, Fort Bragg	7-2532
Wells, Lesley Simpson	12	Quarters 43, Fort Bragg	4-3134
Wemyss, Mary Priscilla	10	1014 Belmont Avenue, Fayetteville	2-2869
Wheatley, Joan Lynn	10	509 Valley Road, Fayetteville	2-7358
Wheeler, James L.	11	615 Gillespie Street., Fayetteville	None
White, James Thomas	12	915 Brook Street, Fayetteville	2-4004
White, Shirley Ann	11	412 Cool Spring Street, Fayetteville	2-5574
Whitehead, Priscilla Ruth	12	2610 Pecan Drive, Fayetteville	3-3049
Widenhouse, Bobby	10	459 E. Lamon Street, Fayetteville	None
Wiggs, Dickie William	11	545 Pearl Street, Fayetteville	2-4065
Wilkes, Robert Franklin	11	306 Hawthorne Lane, Fayetteville	2-7659
Wilkins, Betty Anne	11	1408 Morganton Road, Fayetteville	2-4221
Wilkinson, Rachel Annette	12	Route 6, Box 290, Fayetteville	2-3224
Williams, Ann Marlow	11	108 Peachtree Street, Fayetteville	2-4262
Williams, Dempsey Hinton	10	135 Wade Street, Fayetteville	2-5804
Williams, Frances Jeanette	12	322 Circle Drive, Fayetteville	2-3570
Williams, Phyllis Anne	10	303 Valley Road, Fayetteville	2-6260
Williford, Anne Jane	10	106 Kensington Circle, Fayetteville	3-2535
Williford, Richard	11	813 Greenland Drive, Fayetteville	2-8088
Wilson, Frank Allen	10	7109 Ramsey Street, Fayetteville	2-5590
Wilson, Robert Charles	11	302 Irwin Drive, Fayetteville	7-1042
Wingard, Elizabeth Loree	10	346 Adams Street, Fayetteville	None
Winters, William Warfield	12	Box 164, Spring Lake	7-1735
Wolfe, Barbara Elaine	11	309 Cool Spring Street, Fayetteville	2-3362
Wolfe, Phillip Dewitt	10	910 Chestnut Street, Fayetteville	3-2665
Wood, Richard Henry (Dickie)	12	4201 Hanna Street, Fayetteville	3-0474
Wood, William Esley, Jr.	12	104 Buff Circle, Fort Bragg	7-0796
Woodard, Gladys Grey	10	542 Hillsboro Street, Fayetteville	3-0704
Woodham, David Debouse	10	1624 Fort Bragg Road, Fayetteville	3-2527
Wooten, Bettie Faye	12	2711 Raeford Road, Fayetteville	2-3284
Wooten, Lucy Lynn	11	103 Magnolia Avenue, Fayetteville	2-4001
Wray, Georgie Anne	10	Country Club Drive, Fayetteville	2-3781
Young, Helen Louise	19	109 Cochran Avenue, Fayetteville	3-1638
Young, Elaine Ham	12	318 Bryan Street, Fayetteville	2-4411
Young, Patricia Ann	11	513 School Street, Fayetteville	2-9419
Young, Peggy Jeanette	12	1707 Fort Bragg Road, Fayetteville	2-2259
Zahran, Anthony James	10	1515 Bragg Blvd., Fayetteville	2-3731

SENIORS

(Continued from page 30)

NOEL KAREN VOSSLER

sor for Raleigh's Homecoming 3; Homecoming Chairman of Sponsors 4; Publicity Chairman of Talent Show 4; Inter-School Relations Committee 4; Chairman of Solicitors for Miss F.H.S. Contest 3; Miss F.H.S. Contest 1, 2, 3, 4; Key Club Princess 3; Junior-Senior Waitress 2; Decorations Committee for Junior-Senior 3; Marshal 3; Senior Superlative "Best All Around" 4; *Lafamac* Staff 4; National Honor Society 4; Class Testator 4.

ALBERT MARVIN WAITMAN

Announcer Miss F.H.S. Contest 3; Business Manager Junior-Senior 3; Tuxedo Chairman Jr.-Sr. 3; President Senior Class 4; Student Council 4; Student Council Committee Chairman 4; Overall Chairman 1955 Student Council Talent Show 4; Co-Chairman Key Club Football Programs Committee 4; *Lafamac* staff 4; Overall Chairman Senior Play, "The Curious Savage" 4; Cast "The Curious Savage" 4; Parliamentarian Student Government Convention 4; National Honor Society 4; Senior Superlative "Most Courteous" 4.

RICHARD DELMAS WELCH, JR.

District Key Club Convention 3, 4; Delegate Boys State 3; National Honor Society 4; Blocking Award 4; Second Team All-Eastern 4; Toastmaster Jr.-Sr. 3; Homeroom President 4; Senior Superlative "Most Likely to Succeed" 4.

LESLEY SIMPSON WELLS

tory Council 1, 2; Student Council Representative 1, 2; Homecoming Princess 1, 2; Cheerleader 1, 2, 4; Quill and Scroll Creative Writing Award 2; Feature Editor, Scratch Pad 2; Miss F.H.S. Contest 2, 3, 4; Allied Youth Conference Delegate 2; Editor-in-Chief, *The Bulldog* 3; Tri-Hi-Y 3; Teen-Age Club 1, 2, 4; Secretary Teen-Age Club 4; National Honor Society 3, 4; Secretary National Honor Society 4; Delegate National Honor Society Convention 3; Solicitor Miss F.H.S. 3; Decoration Committee, Jr.-Sr. 3; Homeroom Social Chairman 4; Reporter, *The Bulldog* 4; Feature Editor, *The Lafamac* 4; Class Prophet 4; Senior Superlative, "Most Popular" 4; French Club 4; Vice-President, French Club 4; Key Club Princess 4; Prompter, Senior Play 4; Class Poet 4.

JAMES THOMAS WHITE

J.V. Football 1, 2; Varsity Football 2, 3, 4; Senior Superlative "Best Looking"; Jr.-Sr. Waiter 2; Jr.-Sr. Decorating Committee 3; Intramural Sports 1, 2; Honorable Mention All-State Football 3, 4; Honorable Mention All-Eastern Football 3; 2nd Team All-Eastern 4; Football Award "Most Determined" 4.

CREATIVE WRITING

(Continued from page 110)

money for that all-important night of nights—the Junior-Senior. The Seniors will remember the trip to Washington and, of course—graduation. Every time they hear "Pomp and Circumstance" a nostalgic feeling will cause them to pause a moment.

Yes, all of us will have our moments whenever we stop and think of the most joyous time of our life—high school.

Joan Wheatley '57

NIGHT SCHOOL

And so to bed . . . Ah! Feels good . . . Now for a long night's sleep. I've got that history test in the morning. Let's see now, was it the French Revolutionary War, or was it . . . say what was that clever thing Mr. Kramer said this morning? . . . Oh, he's wonderful! Such life he adds to a dead subject! But come to think of it, it has to be the French Revolution because . . . Oh, dear! Speaking of French, Mrs. Maheny said she might test us on that new conjugation. Is it *avez-vous*? No. it is *vous avez*. My, but that bus was crowded today. It isn't fair for so many people to want to go the same way at the same time. That poor old lady with such a nasty grandchild!

Gosh, it's hot! I'll tiptoe into the bathroom and get a cold glass of water . . . ooh . . . there goes that creaky board again. Good thing I'm not afraid of ghosts. Eeee! What was that! Better not wake up the whole house. Gee, just listen to Daddy snore! Logs are rolling tonight. Hope that Mother will get me that darling blue blouse. It would be just perfect with my . . . It's odd how I hated history before. How come boys have the curls and beautiful eyelashes?

That clock annoys me! Sounds like a cement-mixer. Why doesn't it stop? But that would make me madder. Good heavens! There goes Taps. It can't be eleven o'clock. I must go to sleep . . . I MUST! I'll just lie here and concentrate very hard on sleep, sleep, sleep!

Beth Boyce '56

AUTOGRAPHS

when it's quality you want in

Printing

have it designed and produced by

THE GRAPHIC PRESS, INC.

It is hoped that as the years go by, that a full measure of appreciation of the work of the staff and the company, will develop in the minds of those who read this book and that it will keep alive the pleasant memories of school days and classmates.

The Graphic Press, Inc.
DISTINCTIVE PRINTING IS ECONOMY
RALEIGH, NORTH CAROLINA

AUTOGRAPHS

AUTOGRAPHS

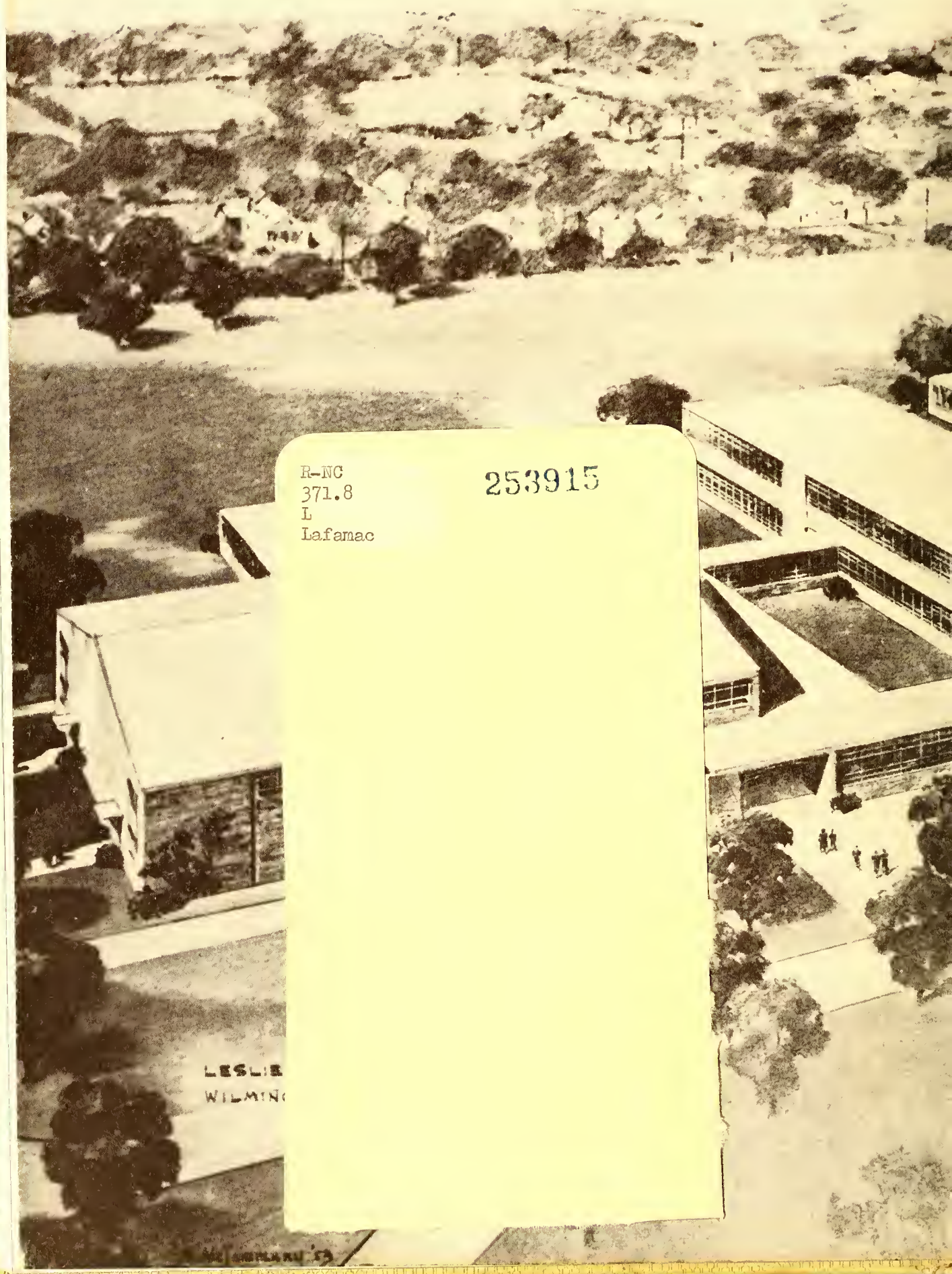

R-NC
371.8
L
Lafamac

253915

CUMBERLAND COUNTY PUBLIC LIBRARY
3 1781 06002 5408

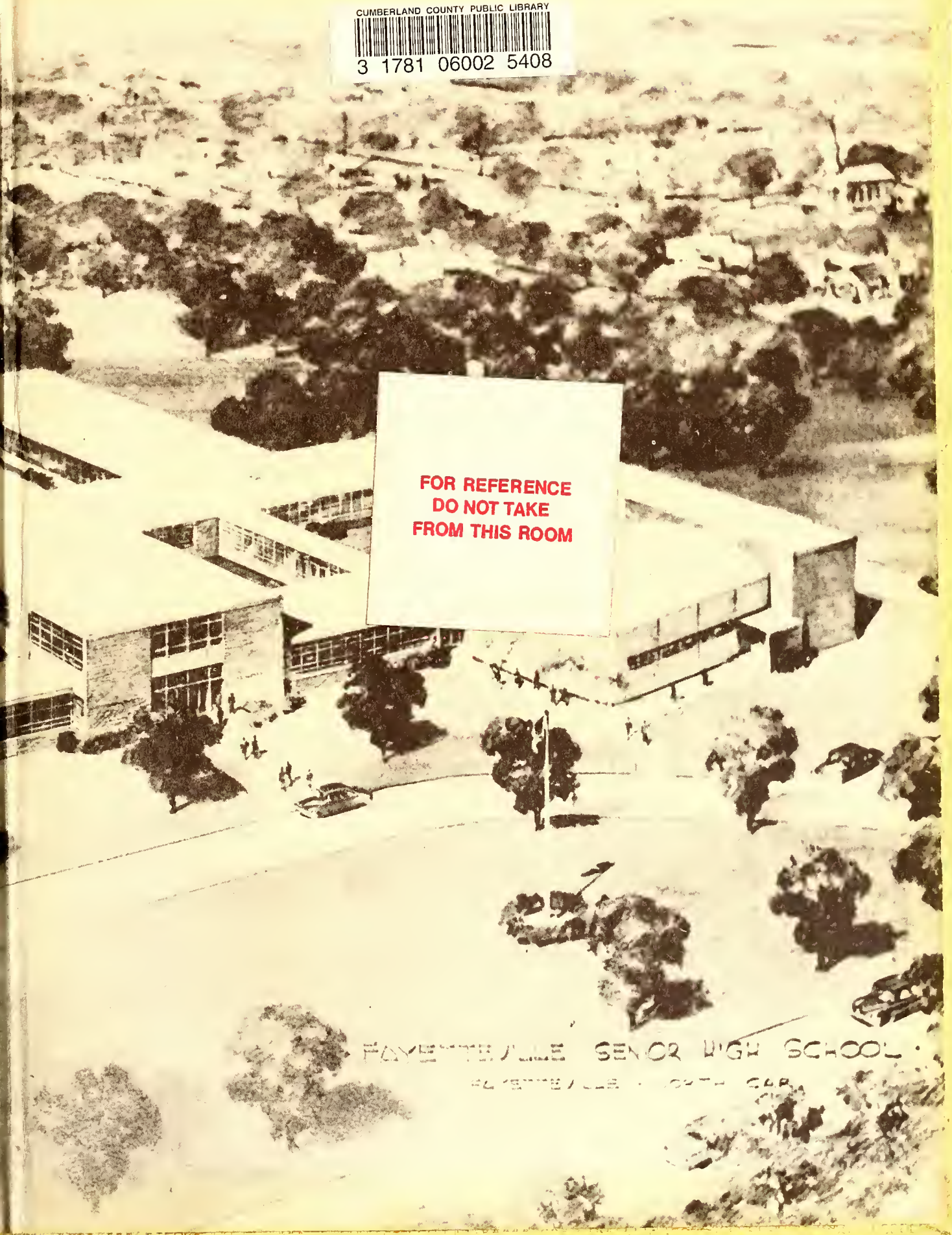

FOR REFERENCE
DO NOT TAKE
FROM THIS ROOM